

Mapping the Landscape of Early Childhood Programs Across New Mexico

Map & Data Book

March 1, 2012

Version 1.0

The Work Presented In This Report Is The Result Of A Collaborative Effort
and CEPR Gratefully Acknowledges The Guidance and Participation of The
Following Agencies and Organizations:

New Mexico Early Childhood Development Partnership

The New Mexico Legislative Finance Committee

The New Mexico Legislative Education Study Committee

The New Mexico Children, Youth, and Families Department

Office of Community Assessment, Planning and Evaluation of Region 3,

Public Health Division, NM Department of Health

The New Mexico Public Education Department

New Mexico First



Data... Insight... Impact

The UNM Center For Education Policy Research

The Center for Education Policy Research's mission is to conduct independent research on a wide range of education issues and to use that research to strengthen the efforts of policy makers, educators, and citizens in meeting the challenges facing New Mexico.

The maps and data in this report were compiled by a team that included: Peter Winograd, Adai Tefera, Angelo Gonzales, Sharif Gias, Elizabeth Yakes, Kaitlyn Kilcoyne, Meriah Heredia-Griego, and Tenley Ruth.

Center for Education Policy Research
College of Education
Manzanita Hall, Room 119
MSC 05 3040
University of New Mexico
Albuquerque, NM 87131-0001
505-277-1180 (phone)
505-277-1372- (fax)
lyndah@unm.edu (email)
www.cepr.unm.edu

Acknowledgments

Gathering and interpreting data is always a challenging task and we want to say special thanks to those professionals who gave us much of their time and expertise:

- Tom Scharmen, Epidemiologist, Regions 1 & 3, Office of Community Assessment, Planning and Evaluation Public Health Division, New Mexico Department of Health
- Diana Martinez-Gonzalez, Director, Early Childhood Services, Children, Youth and Families Department
- Dan Haggard, Deputy Director For Programs, Early Childhood Services, Children, Youth and Families Department
- Kelly O'Donnell, Consultant, New Mexico
- Rachel Gudgel, Analyst, Legislative Finance Committee
- Mimi Aledo, Analyst, Legislative Finance Committee
- Ruby Ann Esquibel, Analyst, Legislative Finance Committee
- Amy Ballard, Geography Department, Central New Mexico Community College

This Report

The New Mexico Children, Youth, and Families Department (CYFD), the New Mexico Department of Health (DOH), and the University of New Mexico Center For Education Policy Research (CEPR) are working together to gather information about the strong work and continuing challenges that young children, their families and communities face across the state.

We are gathering information about where programs like Home Visiting, Child Care, Head Start, Early Head Start, and PreK are located in communities across the state. With this information, we are developing maps that show where communities are facing the most risks, where programs are currently operating, the quality of these programs, and where there are gaps that need to be filled. We believe that this is information the state needs to make financial and other policy decisions to support young children, families and communities in an systematic and effective way.

The data we present and the maps we develop are not complete. Every community in New Mexico has strengths that we do not capture in our maps or needs that we have to recognize. One of our goals of presenting these maps is to emphasize the importance of accurate and complete data in informing the important discussions taking place around the state.

It is CEPR's intention to update and augment this report as more data become available. Please feel free to use these maps with appropriate citations. Any questions about the information presented in this book can be directed to Peter Winograd (peterwin@unm.edu).



The Child Care STAR Quality Rating System

The maps in this report show the location of child care centers that are rated at a 1, 2, 3, 4, or 5 on the Children, Youth, and Families Department STAR Quality Rating System. The higher the STAR Level, the higher the level of quality. Level 1 child care centers meet minimum licensing regulations. Child care centers with Level 2, 3, 4 and 5 must meet higher and higher standards on the following elements:

- Staff Qualifications, Evaluation, and Communication
- Environment (Both Physical and Social-Emotional Responsive Environment)
- Observation and Documentation of Children's Progress and Curriculum Planning
- Staff/Caregiver Professional Development Plan
- Family Involvement Plan
- Administrative Plans
- Employee Compensation and Benefits
- Child Adult Ratios and Group Size
- Accreditation

Detailed information about the STAR Quality Rating System can be found at

https://www.newmexicokids.org/content/caregivers_and_educators/aim_high/docs/AI_M_HIGH_Essential_Elements_Final.20090401.pdf

Data Sources & Notes for Maps

Data Sources:

- All poverty data were retrieved from the U.S. Census Bureau, American Community Survey, 2010, Five Year Estimates (2006-2010)
- Childhood education data were received from the New Mexico Department of Health, Children, Youth & Families Department

Notes:

- Poverty rates are reported by census tract overlaid with county boundaries
- 100% of poverty for a family of four in 2010 was \$22,314
- In 2010, poverty rates were:
 - National Average = 15.7%; State Average=22%
- Children are defined as those under 5 years of age

Table of Contents

<u>Bernalillo County</u>	8-11	<u>Harding County</u>	54-56	<u>Sandoval County</u>	102-106
– <u>Albuquerque</u>		<u>Hidalgo County</u>	57-59	– <u>Rio Rancho</u>	
<u>Catron County</u>	12-14	<u>Lea County</u>	60-64	<u>San Juan County</u>	107-111
<u>Chaves County</u>	15-19	– <u>Hobbs</u>		– <u>Farmington</u>	
– <u>Roswell</u>		<u>Lincoln County</u>	65-69	<u>San Miguel County</u>	112-116
<u>Cibola County</u>	20-24	– <u>Ruidoso</u>		– <u>Las Vegas</u>	
– <u>Grants</u>		<u>Los Alamos County</u>	70-72	<u>Santa Fe County</u>	117-121
<u>Colfax County</u>	25-27	<u>Luna County</u>	73-77	– <u>Santa Fe</u>	
<u>Curry County</u>	28-32	– <u>Deming</u>		<u>Sierra County</u>	122-126
– <u>Clovis</u>		<u>McKinley County</u>	78-82	– <u>T or C</u>	
<u>De Baca County</u>	33-35	– <u>Gallup</u>		<u>Socorro County</u>	127-131
<u>Doña Ana County</u>	36-40	<u>Mora County</u>	83-85	<u>Taos County</u>	132-136
– <u>Las Cruces</u>		<u>Otero County</u>	86-90	– <u>Taos</u>	
<u>Eddy County</u>	41-45	– <u>Alamogordo</u>		<u>Torrance County</u>	137-139
– <u>Carlsbad</u>		<u>Quay County</u>	91-93	<u>Union County</u>	140-242
<u>Grant County</u>	46-50	<u>Rio Arriba County</u>	94-98	<u>Valencia County</u>	143-147
– <u>Silver City</u>		– <u>Española</u>		– <u>Valencia Corridor</u>	
<u>Guadalupe County</u>	51-53	<u>Roosevelt County</u>	99-101		

BERNALILLO COUNTY

Head Start, Pre-K & Child Care Centers in Bernalillo County

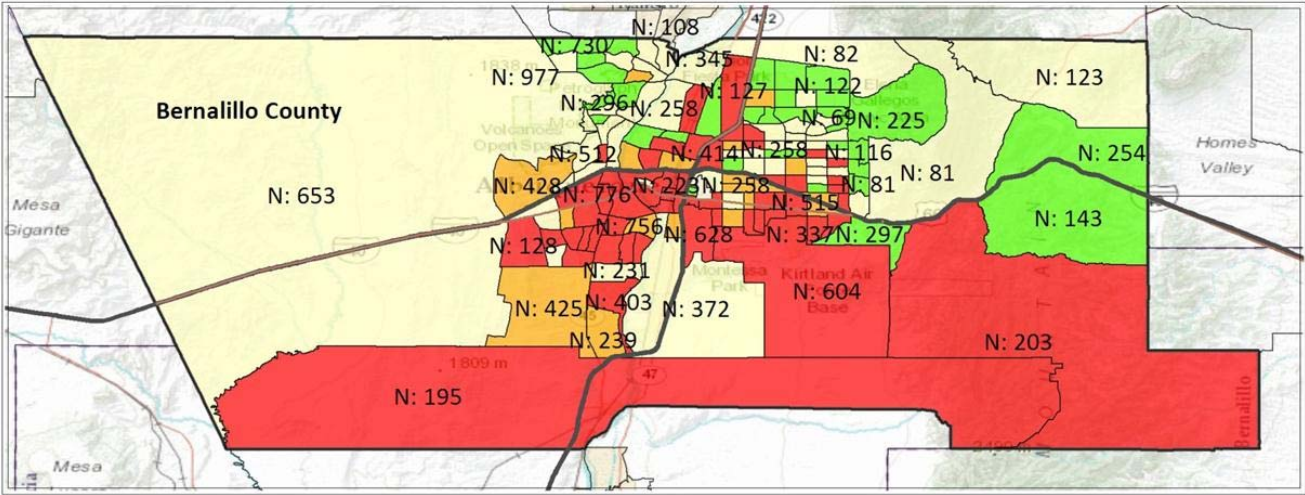

Percentage of Families with Children with Income Less than 100% of the Federal Poverty Level

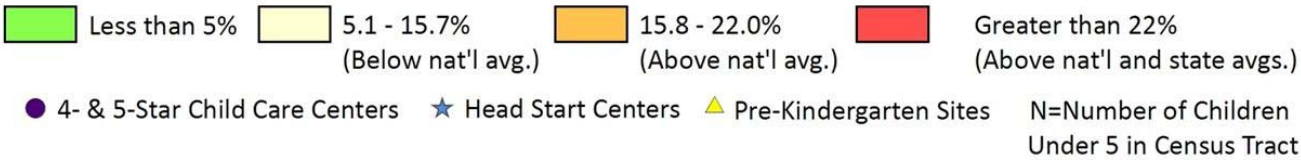

In 2010, Bernalillo County had 173,592 children under the age of five, which made up 6.8% of Bernalillo County’s total population of 662,564. Approximately **26.2%** of families with related children under five years of age in Bernalillo County had an income less than the federal poverty level.

This maps shows where the 4- & 5-Star Child Care Centers, Head Start Centers, and Pre-Kindergarten sites are located in Bernalillo County.

Head Start, Pre-K & Child Care Centers in Albuquerque

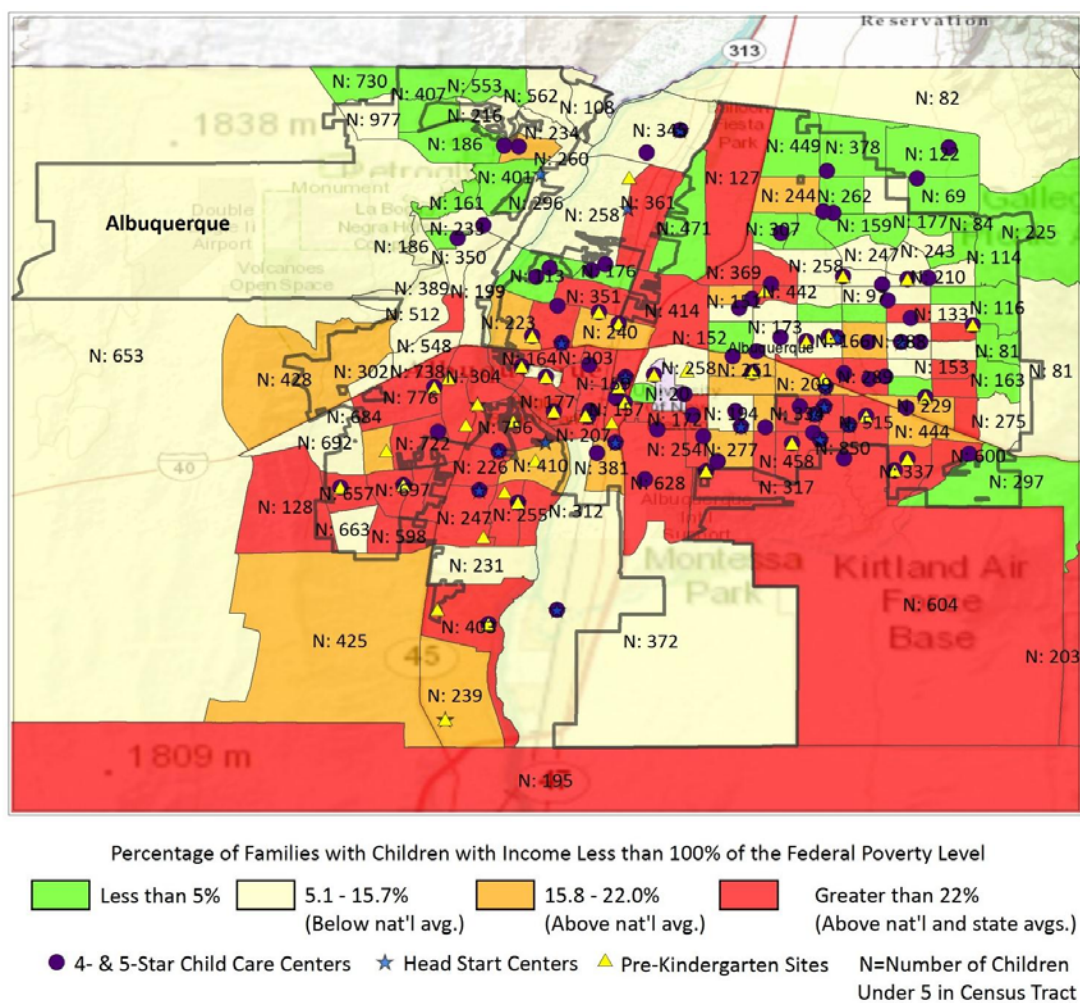

Child Care Centers & Ratings in Albuquerque

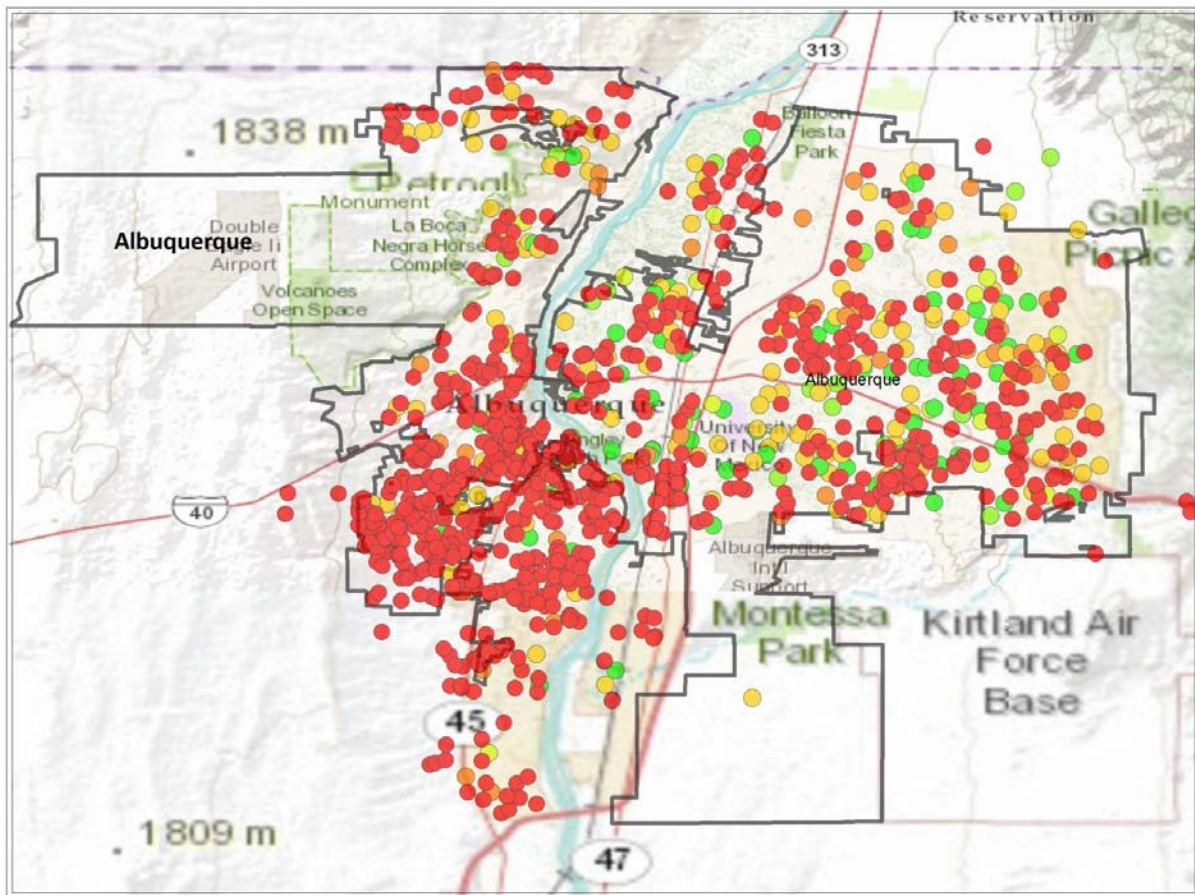

CATRON COUNTY

Head Start, Pre-K & Child Care Centers in Catron County

In 2010, Carton County had 1,905 children under the age of five, which made up 7.0% of Carton County’s total population of 27,213. Approximately 13% of families with related children under five years of age in Bernalillo County had an income less than the federal poverty level.

This map shows where Head Start Centers are located in Carton County

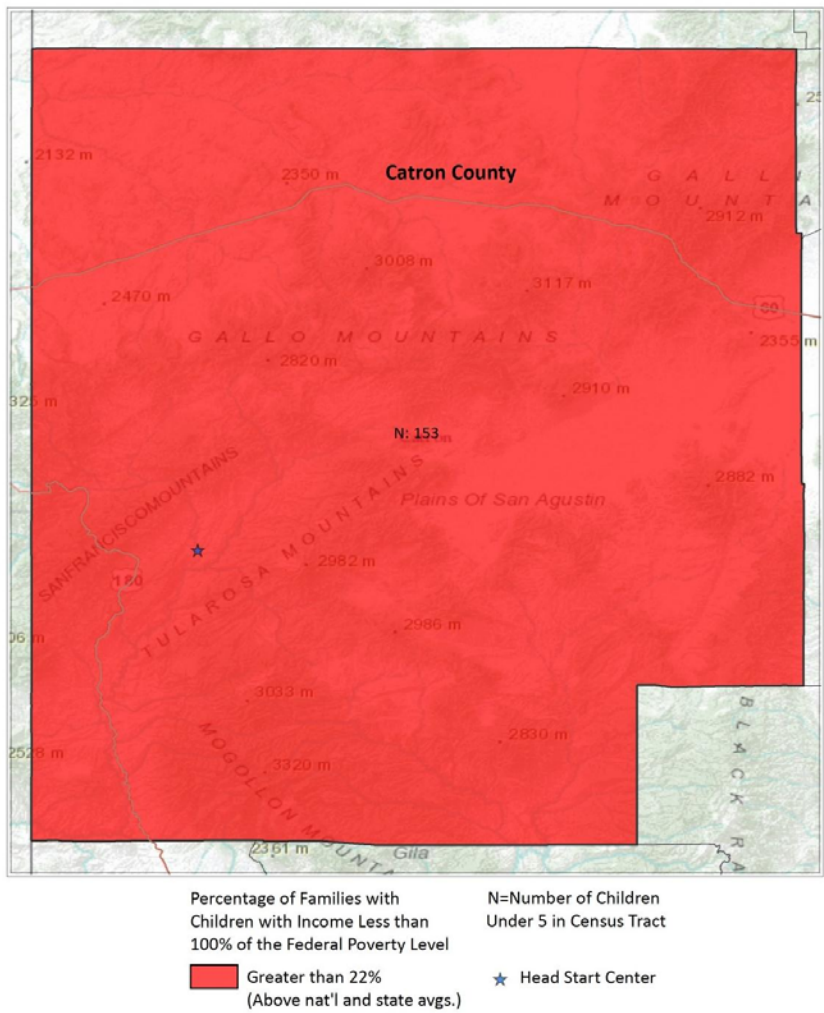

Child Care Centers & Ratings in Catron County

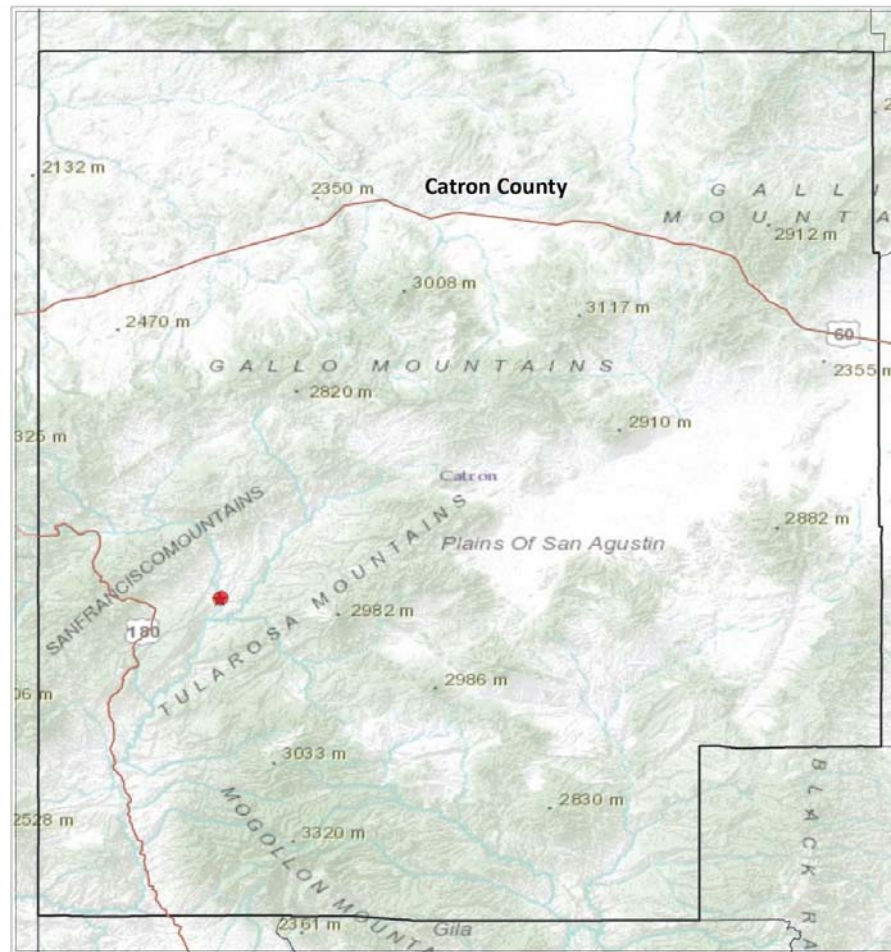

CHAVES COUNTY

Head Start, Pre-K & Child Care Centers in Chaves County

In 2010, Chaves County had 5,252 children under the age of five, making up approximately 8.0% of Chaves County's total population of 65,645. Approximately 28.7% of families with related children under five years of age in Bernalillo County had an income less than the federal poverty level.

This maps shows where the 4- & 5-Star Child Care Centers, Head Start Centers, and Pre-Kindergarten sites are located in Chaves County.

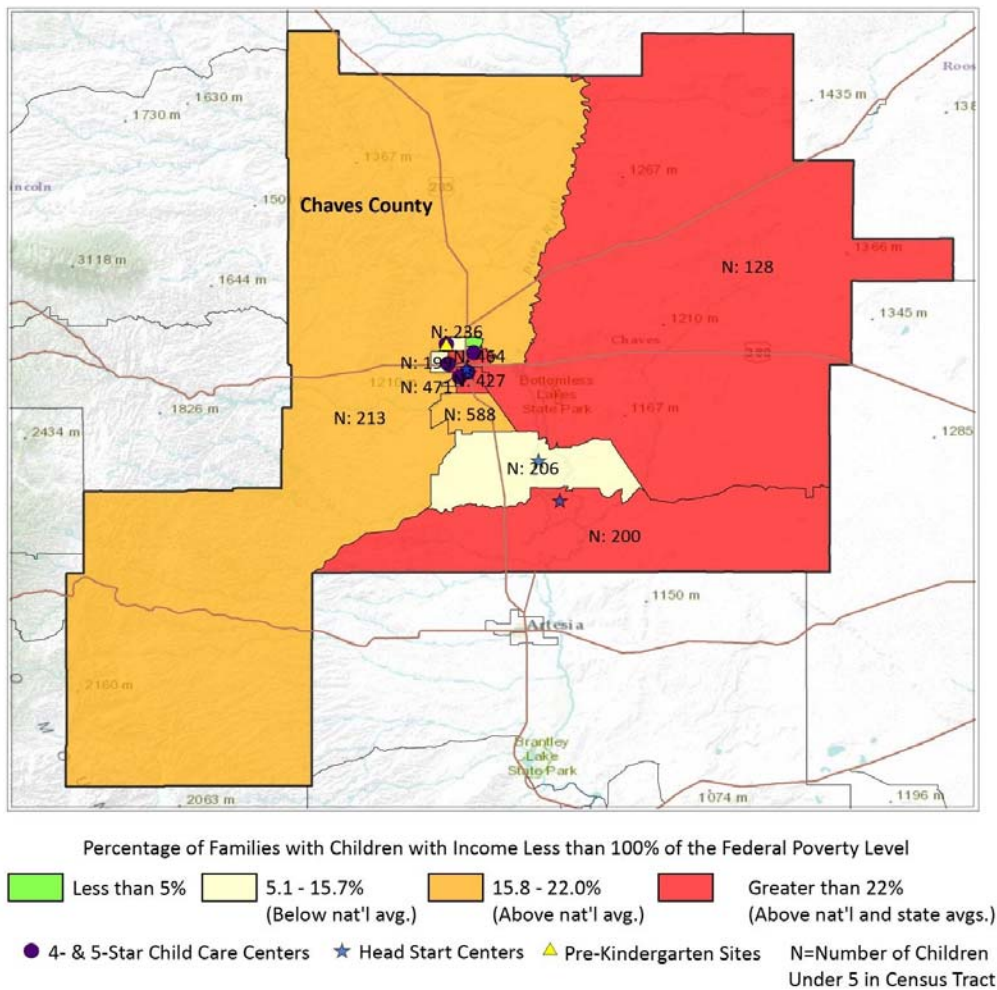

Child Care Centers & Ratings in Chaves County

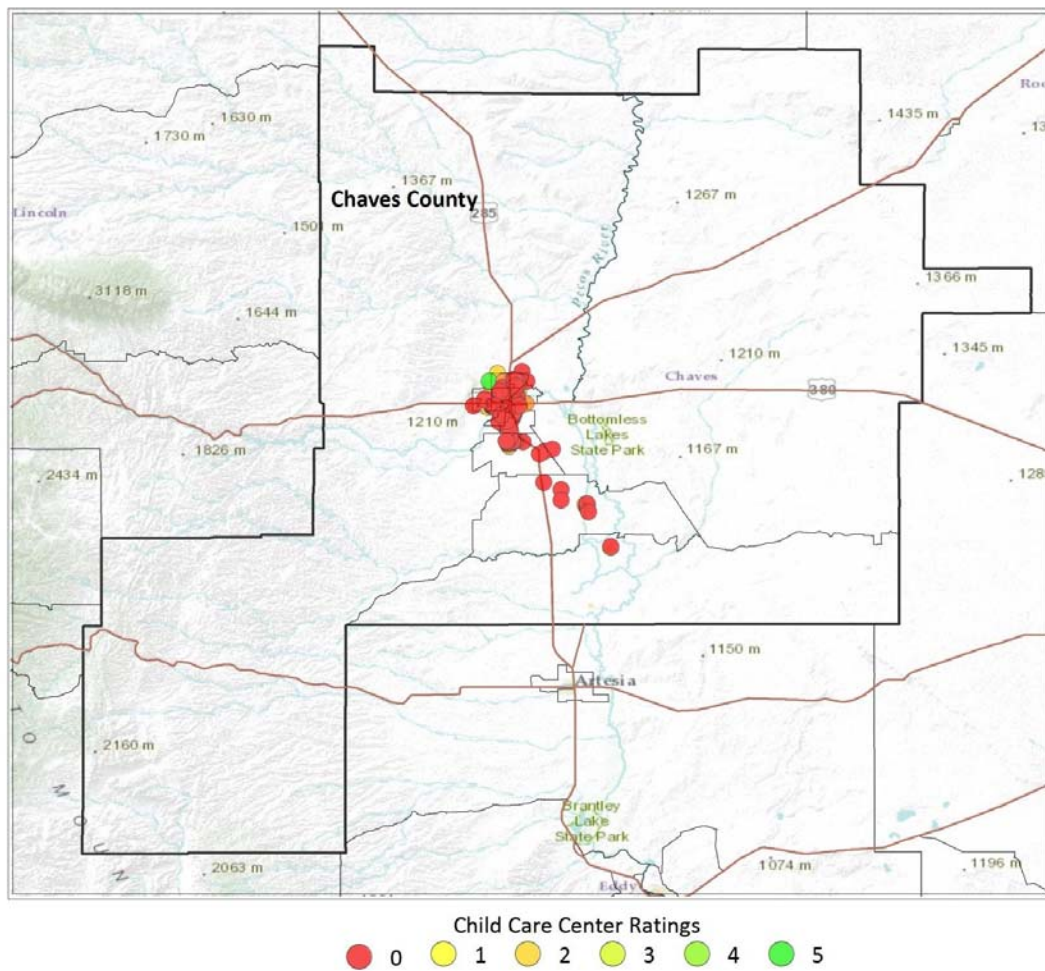

Head Start, Pre-K & Child Care Centers in Roswell

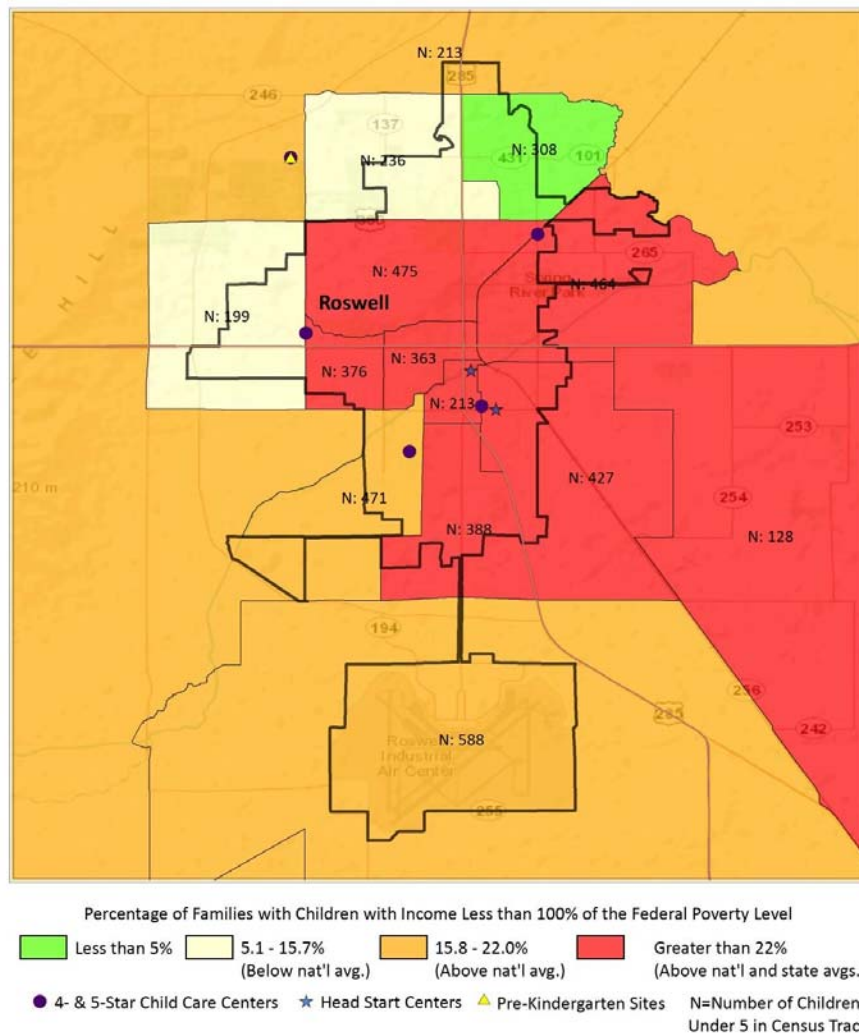

Child Care Centers & Ratings in Roswell

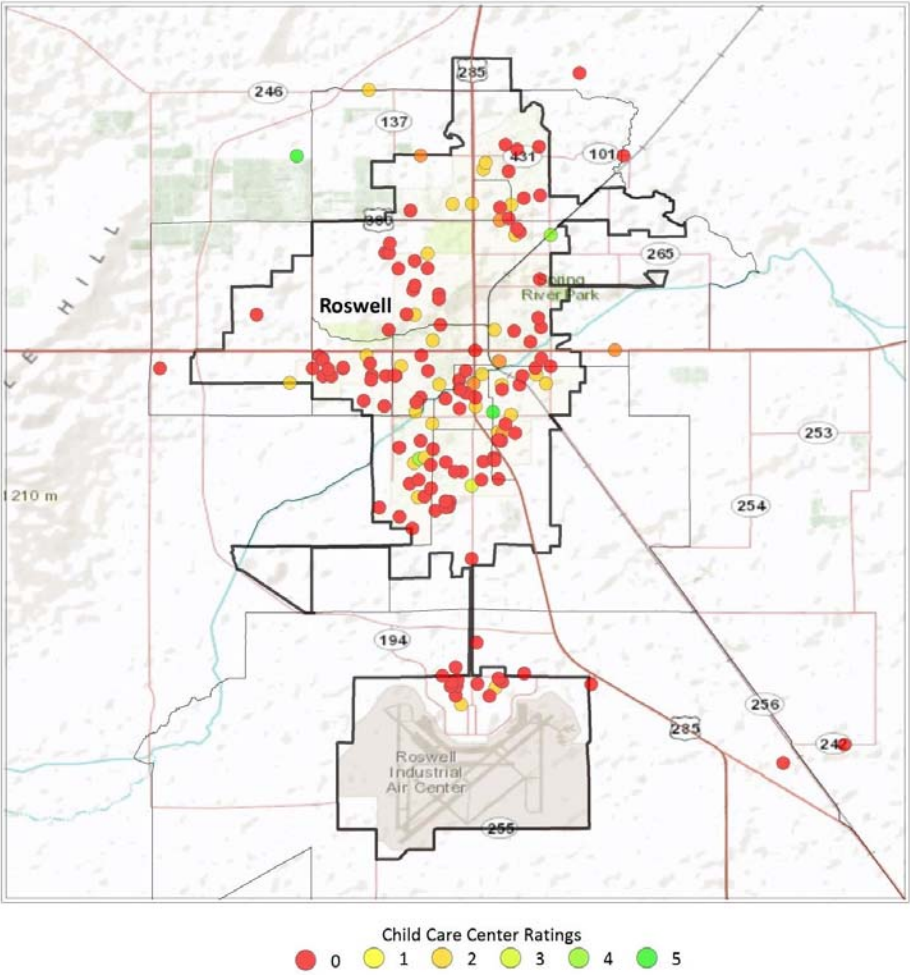

CIBOLA COUNTY

Head Start, Pre-K & Child Care Centers in Cibola County

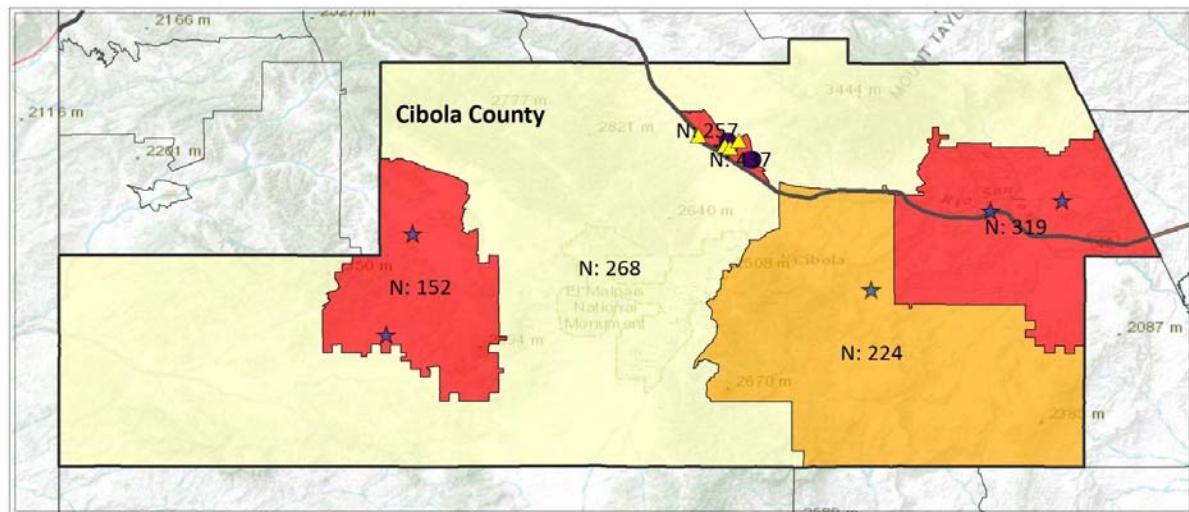

Percentage of Families with Children with Income Less than 100% of the Federal Poverty Level

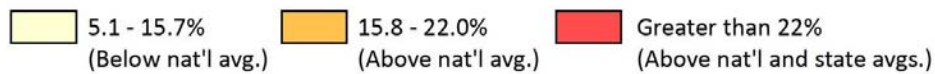

● 4- & 5-Star Child Care Centers
 ★ Head Start Centers
 ▲ Pre-Kindergarten Sites
 N=Number of Children Under 5 in Census Tract

In 2010, Cibola County had 1,905 children under the age of five, which made up 7.0% of Cibola County's total population of 27,213. Approximately 30.9% of families with related children under five years of age in Cibola County had an income less than the federal poverty level.

This map shows where 4- & 5-Star Child Care Centers, Head Start Centers, and Pre-Kindergarten sites are located in Cibola County.

Child Care Centers & Ratings in Cibola County

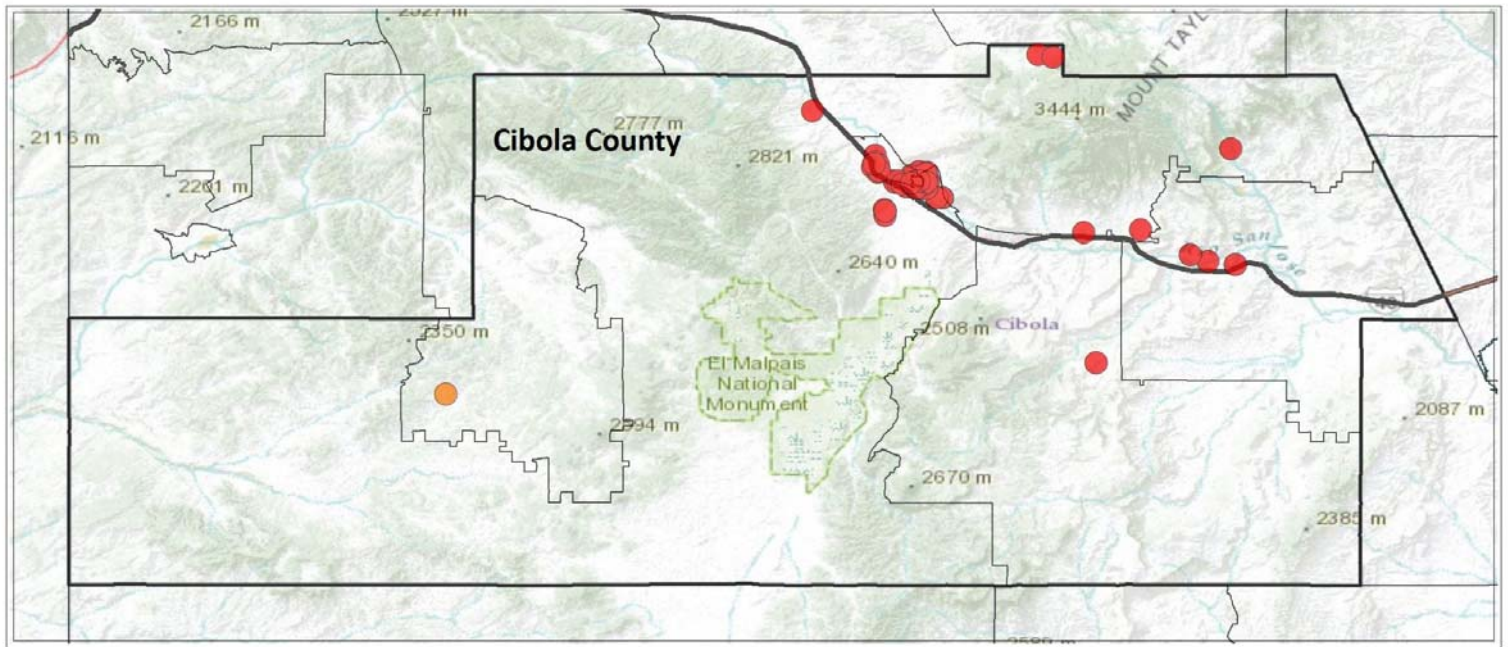

Head Start, Pre-K & Child Care Centers in Grants

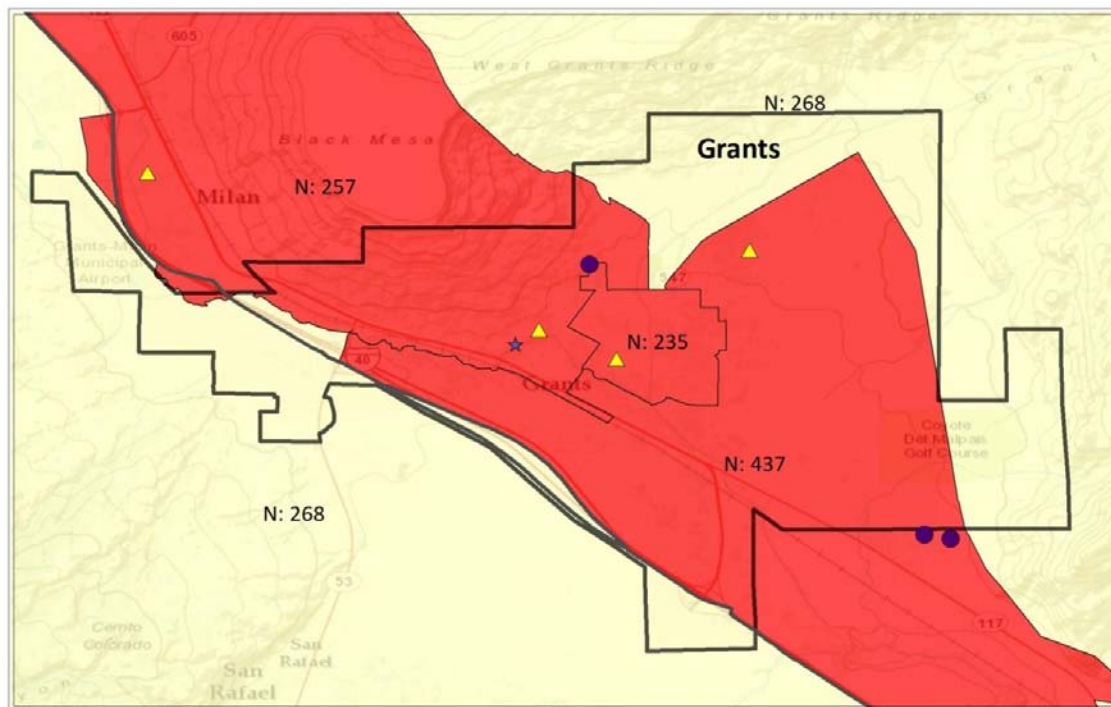

Percentage of Families with Children with Income Less than 100% of the Federal Poverty Level

- 5.1 - 15.7% (Below nat'l avg.)
- Greater than 22% (Above nat'l and state avgs.)

● 4- & 5-Star Child Care Centers

★ Head Start Centers

▲ Pre-Kindergarten Sites

N=Number of Children Under 5 in Census Tract

Child Care Centers & Ratings in Grants

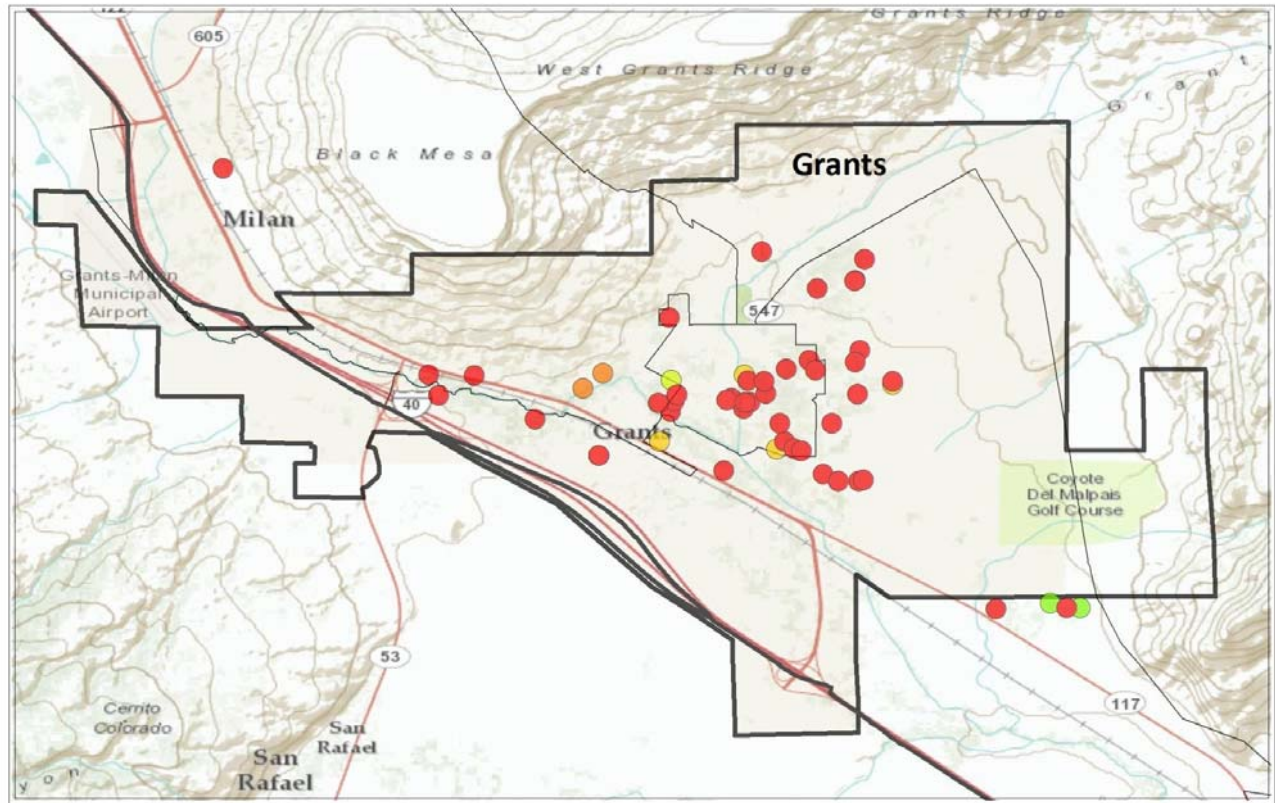

COLFAX COUNTY

Head Start, Pre-K & Child Care Centers in Colfax County

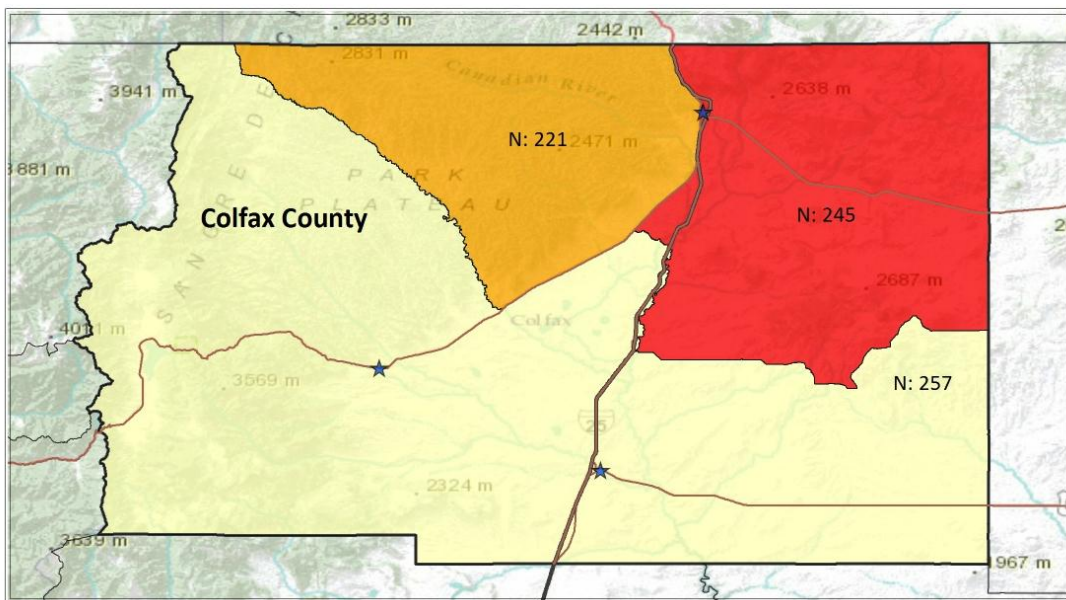

In 2010, Colfax County had 729 children under the age of five, which made up 5.3% of Colfax County's total population of 13,750. Approximately 32.4% of families with related children under five years of age in Colfax County had an income less than the federal poverty level.

This map shows where 4- & 5-Star Child Care Centers, Head Start Centers, and Pre-Kindergarten sites are located in Colfax County.

Percentage of Families with Children with Income Less than 100% of the Federal Poverty Level

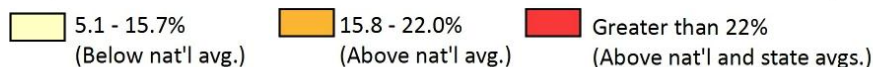

● 4- & 5-Star Child Care Centers
 ★ Head Start Centers
 ▲ Pre-Kindergarten Sites
 N=Number of Children Under 5 in Census Tract

Child Care Sites & Ratings in Colfax County

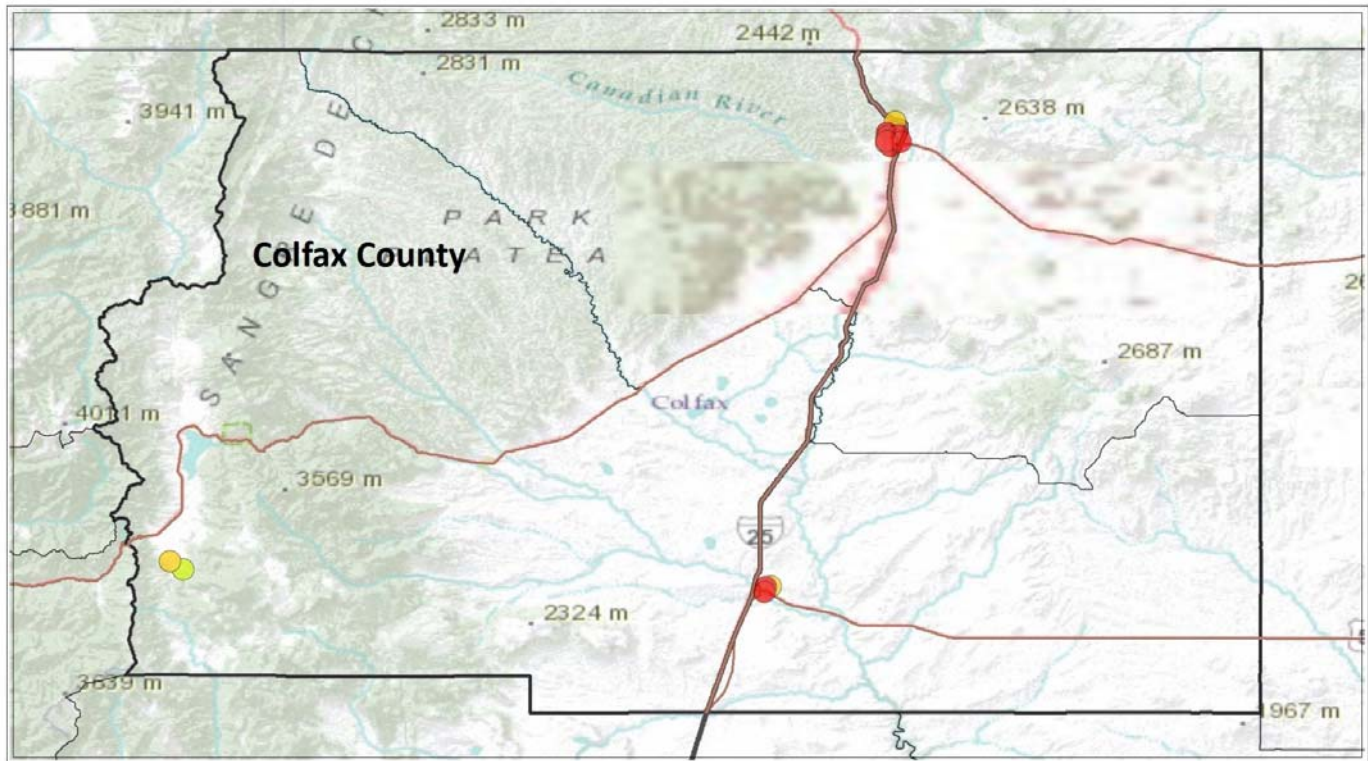

CURRY COUNTY

Head Start, Pre-K & Child Care Centers in Curry County

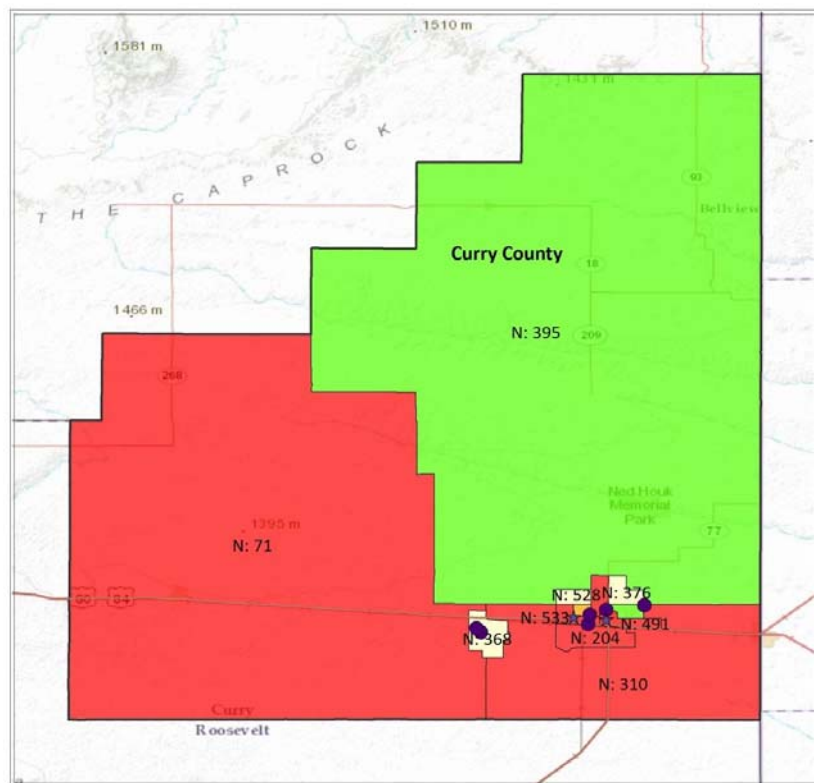

In 2010, Curry County had 4,282 children under the age of five, making up approximately 8.9% of Curry County's total population of 48,376. Approximately 24.1% of families with related children under five years of age in Curry County had an income less than the federal poverty level.

This map shows where the Head Start Centers and 4- and 5-Star Licensed Child Care Centers are in Curry.

Percentage of Families with Children with Income Less than 100% of the Federal Poverty Level





- Less than 5%
- Greater than 22% (Above nat'l and state avgs.)

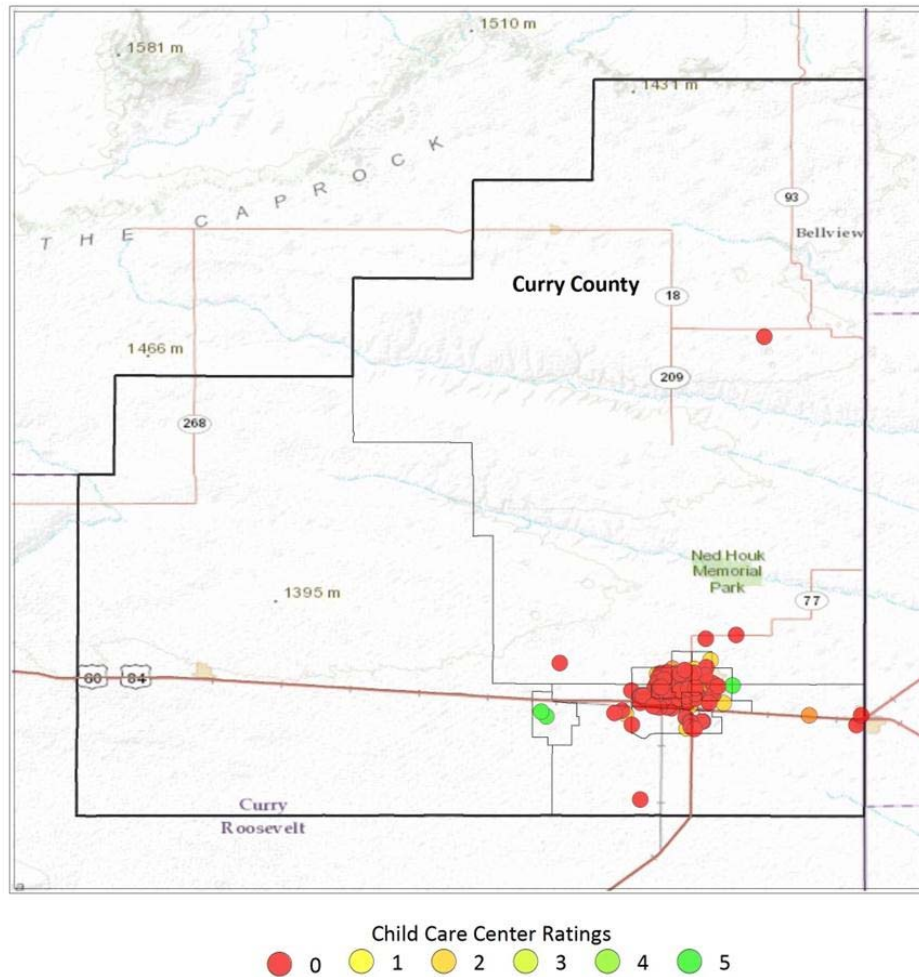

● 4- & 5-Star Child Care Centers
 ★ Head Start Centers
 N=Number of Children Under 5 in Census Tract

Child Care Centers & Ratings in Curry County



Map of the Clovis area showing various neighborhoods and their corresponding N values. The map includes labels for 'Alfred H. H. Memorial Park', 'Chaparral Country Club', 'Clovis', 'N: 395', 'N: 376', 'N: 528', 'N: 357', 'N: 432', 'N: 533', 'N: 217', 'N: 491', 'N: 310', 'N: 204', '245', '77', '523', '209', and '597'.

 Less than 5%
  5.1 - 15.7%
 (Below nat'l avg.)
  15.8 - 22.0%
 (Above nat'l avg.)
  Greater than 22%
 (Above nat'l and state avgs.)

 4- & 5-Star Child Care Centers
  Head Start Centers
 N=Number of Children Under 5 in Census Tract

Child Care Centers & Ratings in Clovis

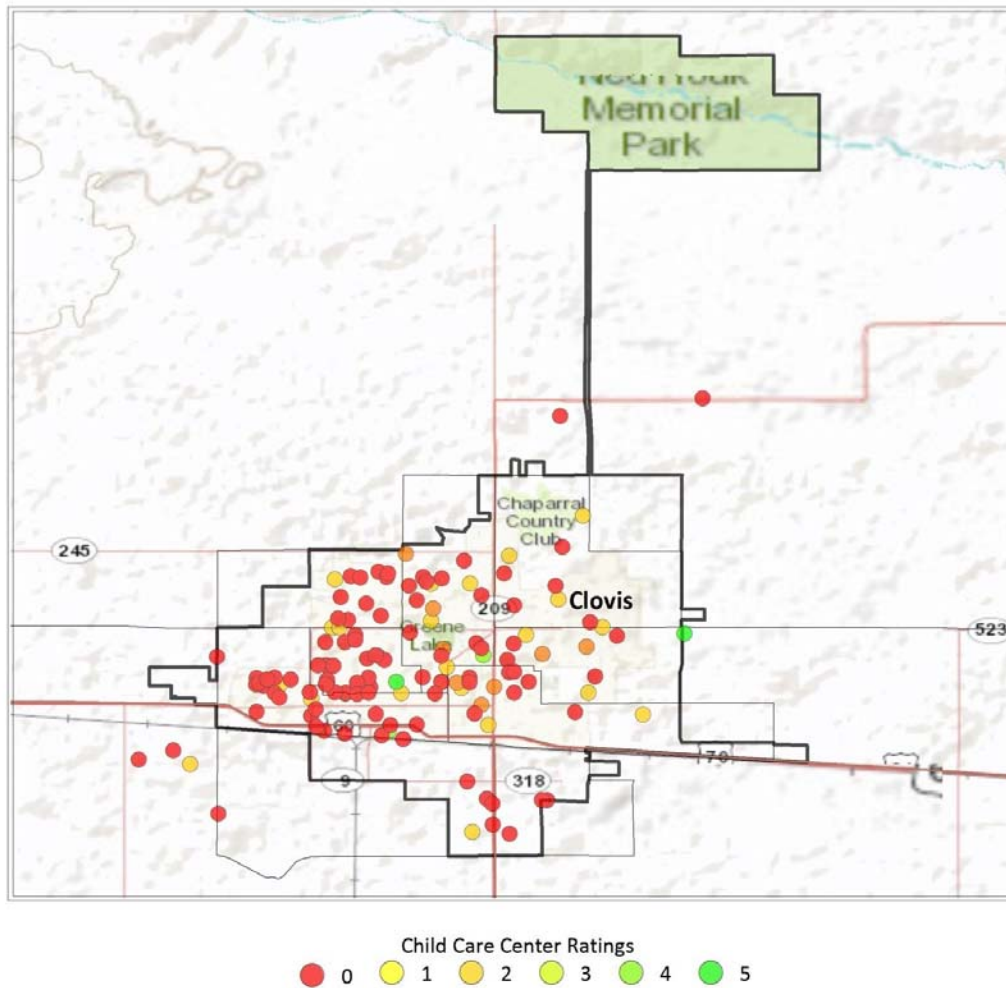

DE BACA COUNTY

Head Start, Pre-K & Child Care Centers in De Baca County

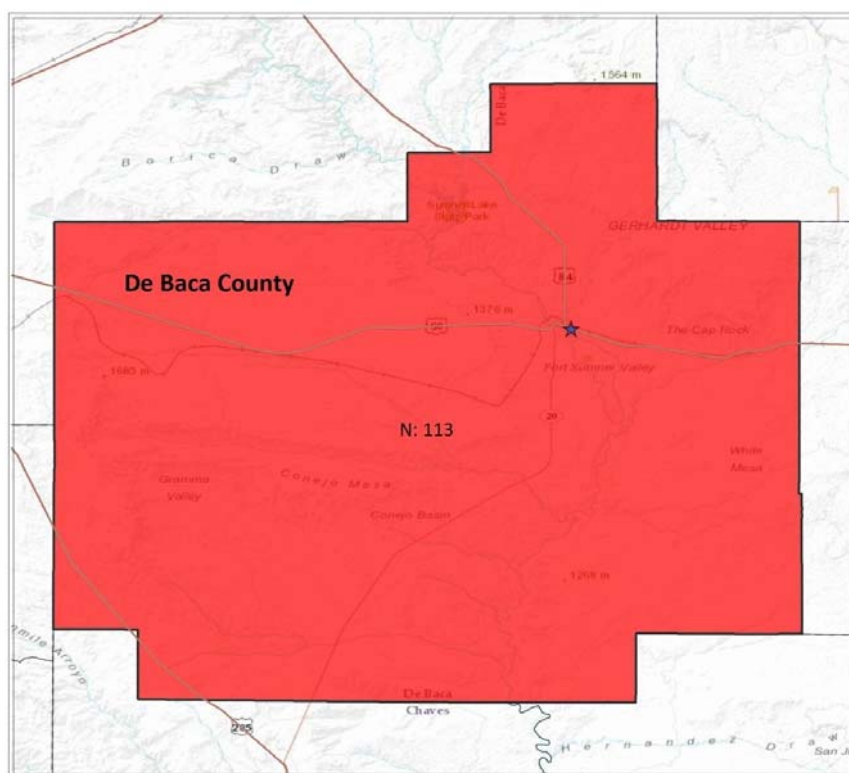

Percentage of Families with
Children with Income Less than
100% of the Federal Poverty Level

■ Greater than 22%
(Above nat'l and state avgs.)

N=Number of Children
Under 5 in Census Tract

★ Head Start Center

In 2010, De Baca County had 113 children under the age of five, making up approximately 5.6% of De Baca County's total population of 2,022. Approximately 22.7% of families with related children under five years of age in De Baca County had an income less than the federal poverty level.

This map shows where the Head Start Centers are in De Baca County.

Child Care Centers & Ratings in De Baca County

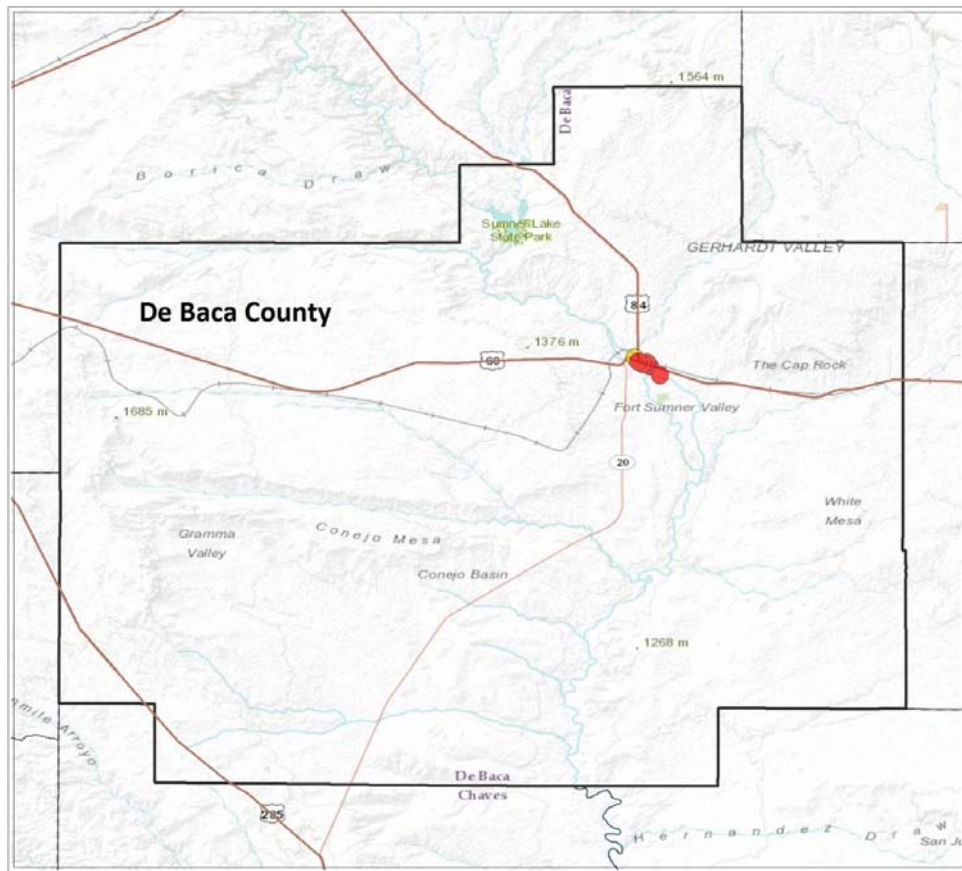

Child Care Center Ratings

0 1 2 3 4 5

DOÑA ANA COUNTY

Head Start, Pre-K & Child Care Centers in Doña Ana County

In 2010, Doña Ana County had 15,483 children under the age of five, which made up 7.4% of Doña Ana County's total population of 209,233. Approximately 40% of families with related children under five years of age in Doña Ana County had an income less than the federal poverty level.

This map shows where 4- & 5-Star Child Care Centers, Head Start Centers, and Pre-Kindergarten sites are located in Doña Ana County.

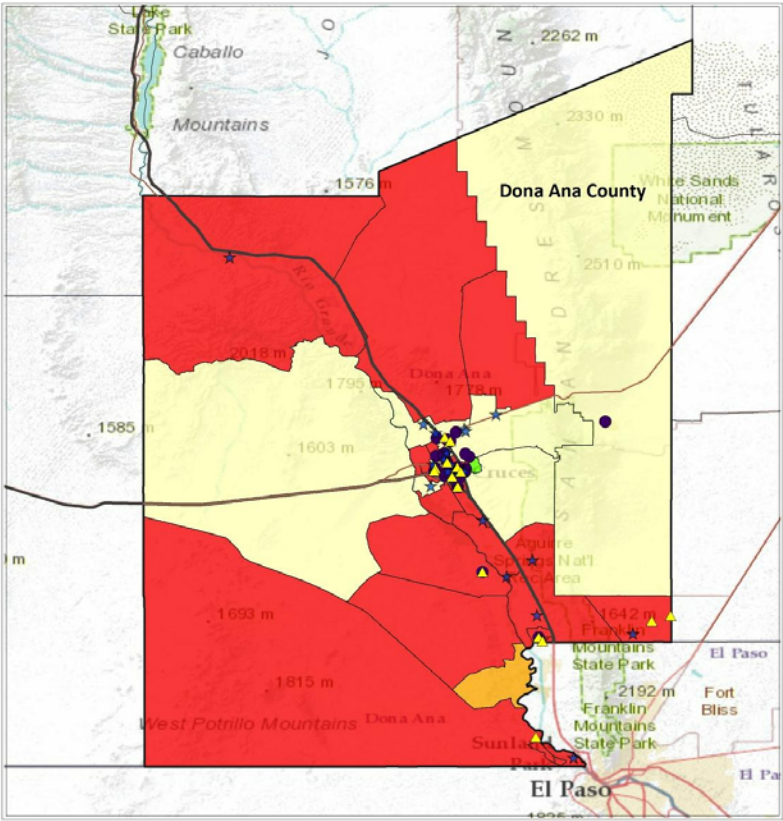

Percentage of Families with Children with Income Less than 100% of the Federal Poverty Level

Percentage of Families	Symbol
5.1 - 15.7% (Below nat'l avg.)	Light Yellow
15.8 - 22.0% (Above nat'l avg.)	Orange
Greater than 22% (Above nat'l and state avgs.)	Red

● 4- & 5-Star Child Care Centers ★ Head Start Centers ▲ Pre-Kindergarten Sites N=Number of Children Under 5 in Census Tract

Child Care Centers & Ratings in Doña Ana County

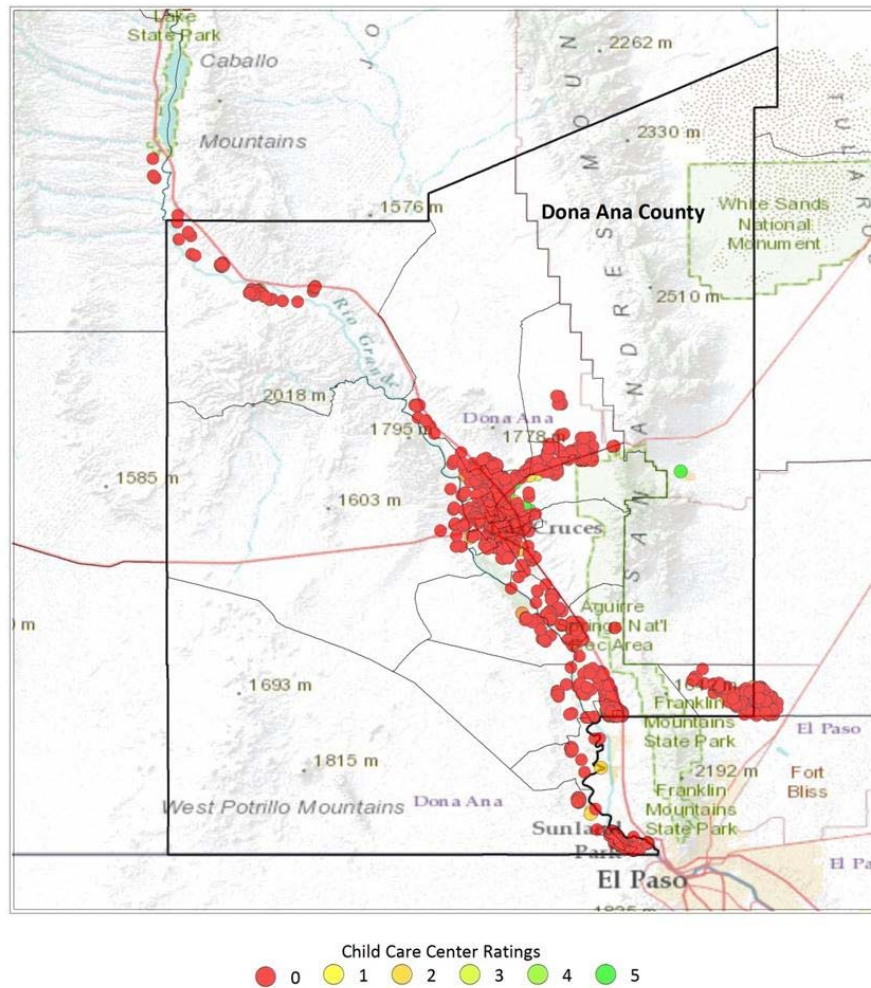

Head Start, Pre-K & Child Care Centers in Las Cruces

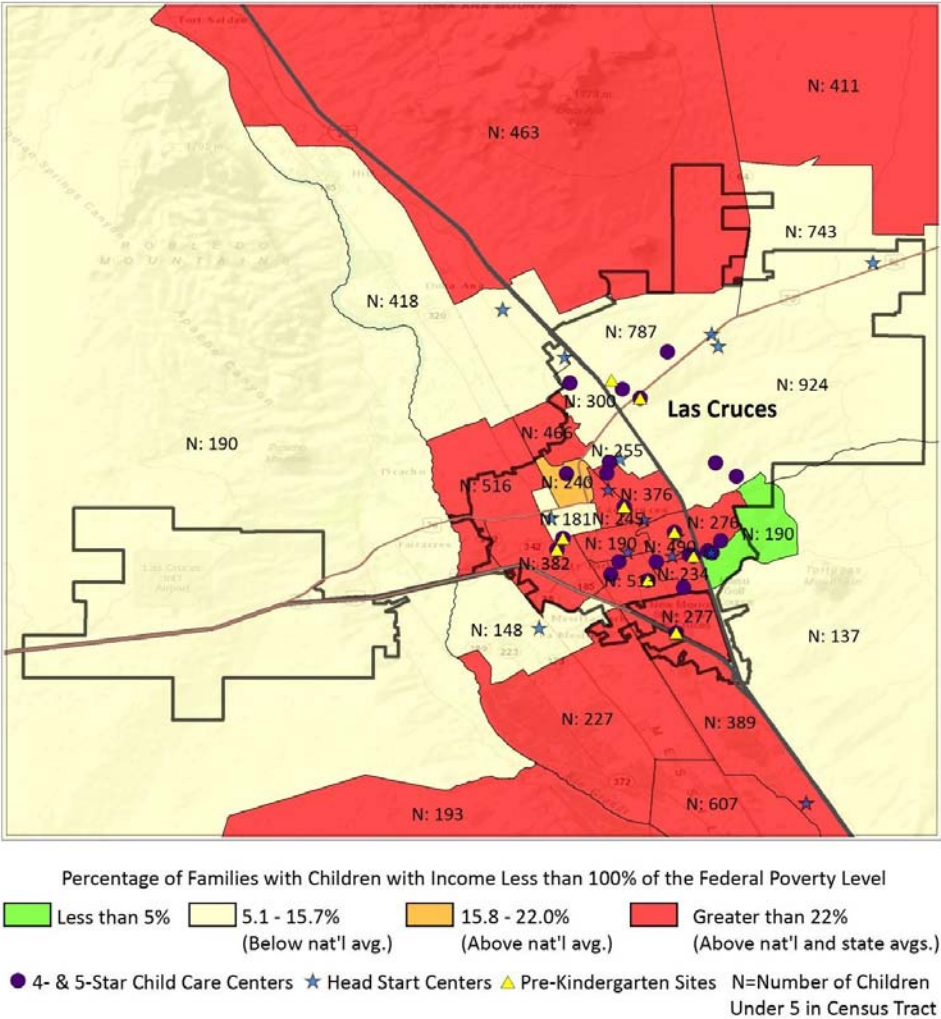

Child Care Centers & Ratings in Las Cruces

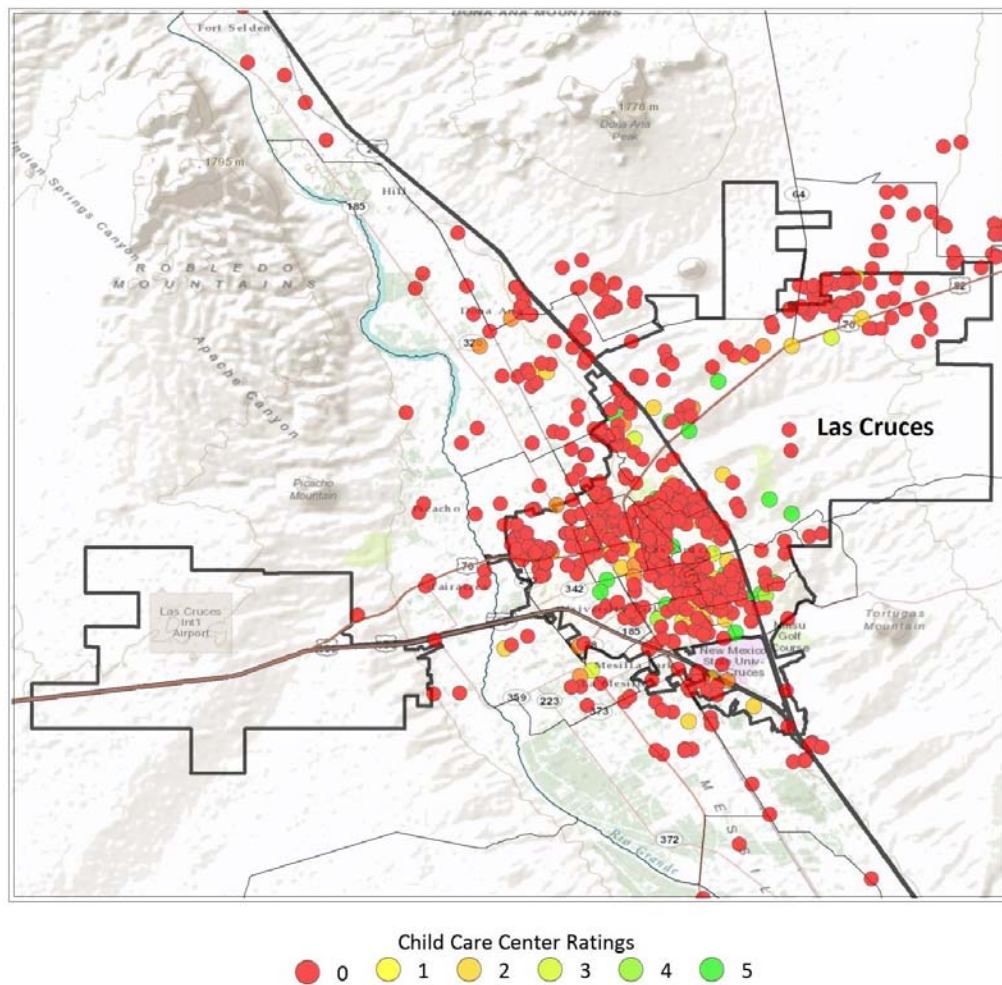

EDDY COUNTY

Head Start, Pre-K & Child Care Centers in Eddy County

In 2010, Eddy County had 3,831 children under the age of five, making up approximately 7.1% of Eddy County's total population of 53,829. Approximately 16.2 % of families with related children under five years of age in Eddy County had an income less than the federal poverty level.

This map illustrates where 4- & 5-Star Child Care Centers, Head Start Centers, and Pre-Kindergarten sites are located in Eddy County.

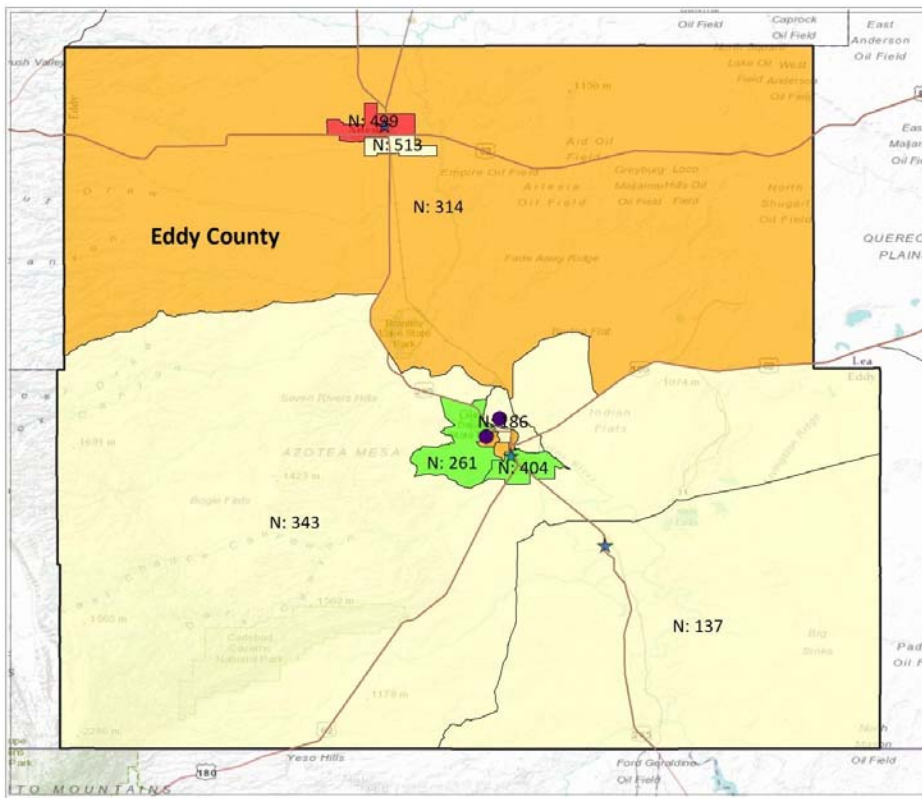

Percentage of Families with Children with Income Less than 100% of the Federal Poverty Level

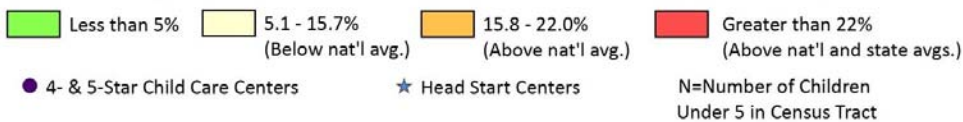

Child Care Centers & Ratings in Eddy County

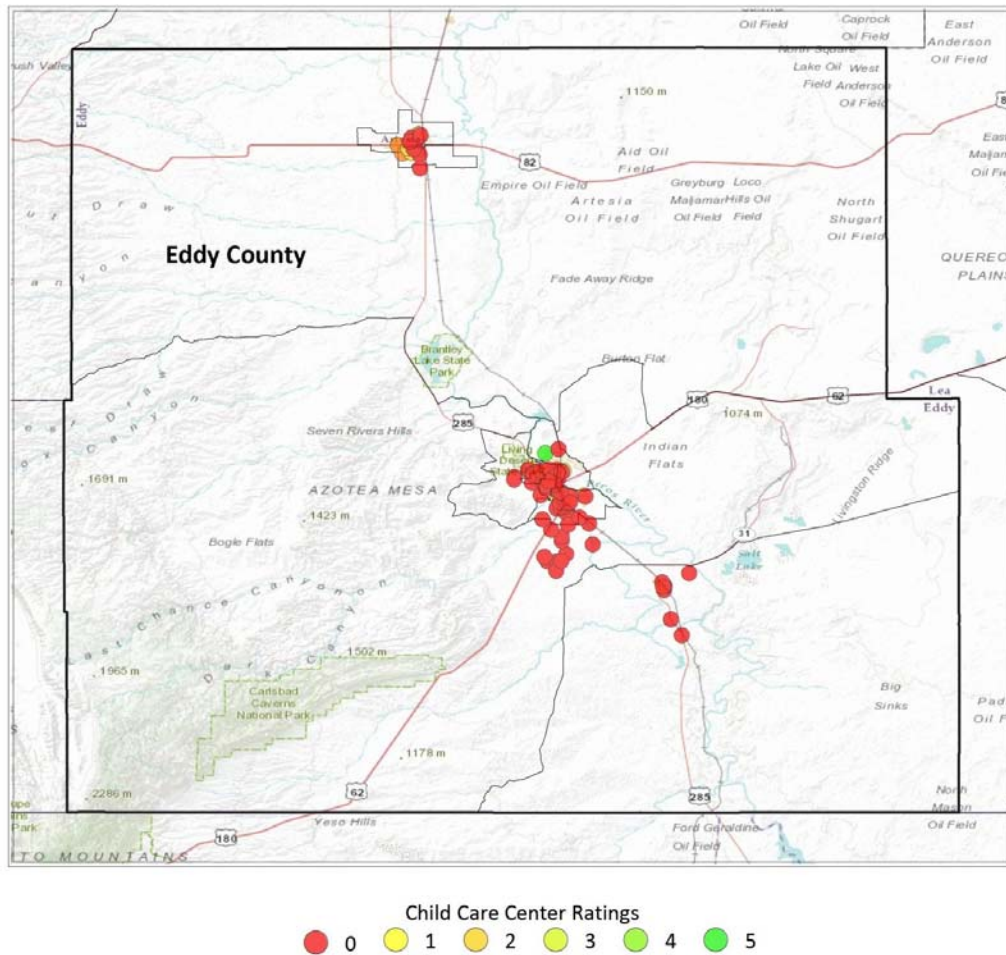

Head Start, Pre-K & Child Care Centers in Carlsbad

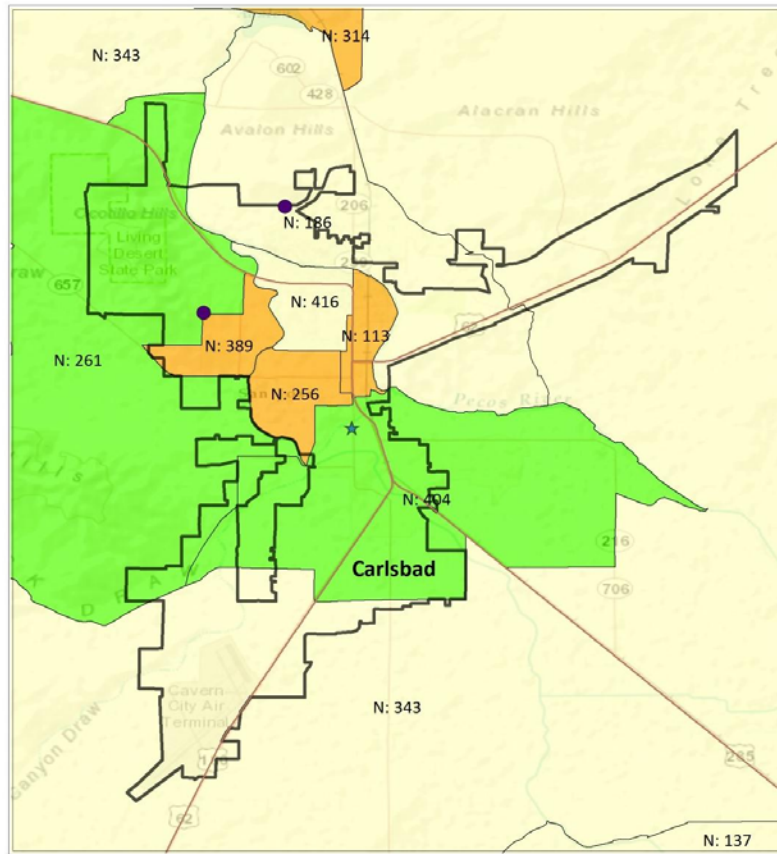

Percentage of Families with Children with Income Less than 100% of the Federal Poverty Level

Less than 5%

5.1 - 15.7%
(Below nat'l avg.)

15.8 - 22.0%
(Above nat'l avg.)

● 4- & 5-Star Child Care Centers

★ Head Start Centers

N=Number of Children
Under 5 in Census Tract

Child Care Centers & Ratings in Carlsbad

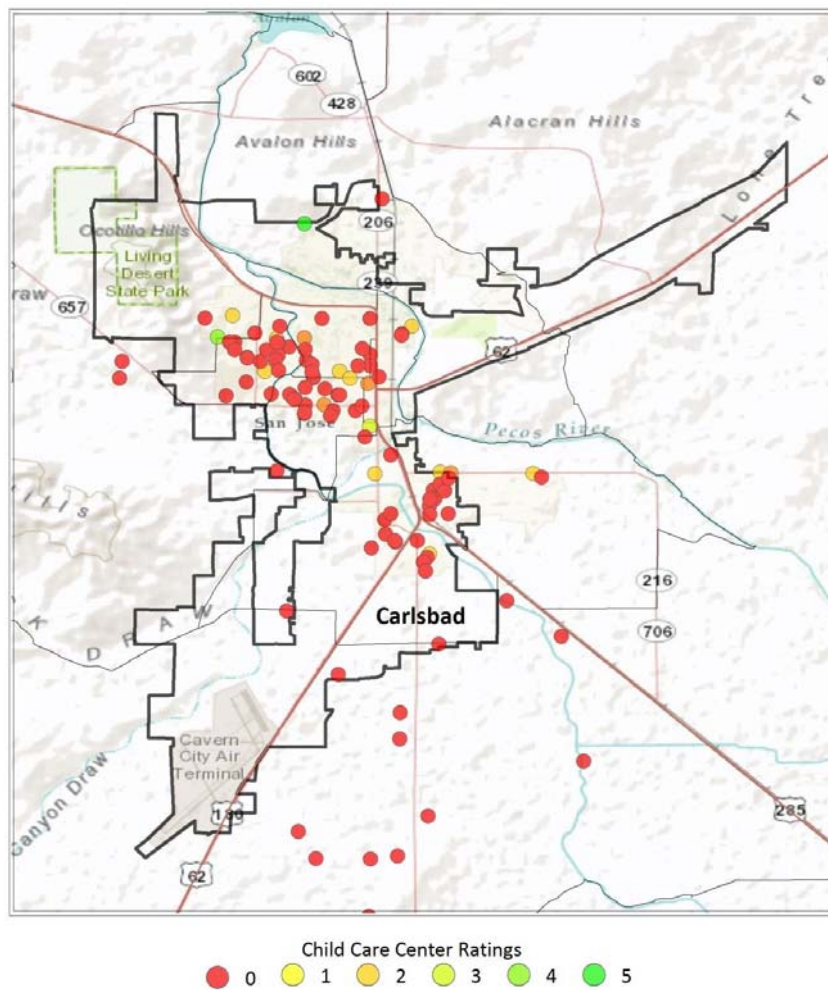

GRANT COUNTY

Head Start, Pre-K & Child in Grant County

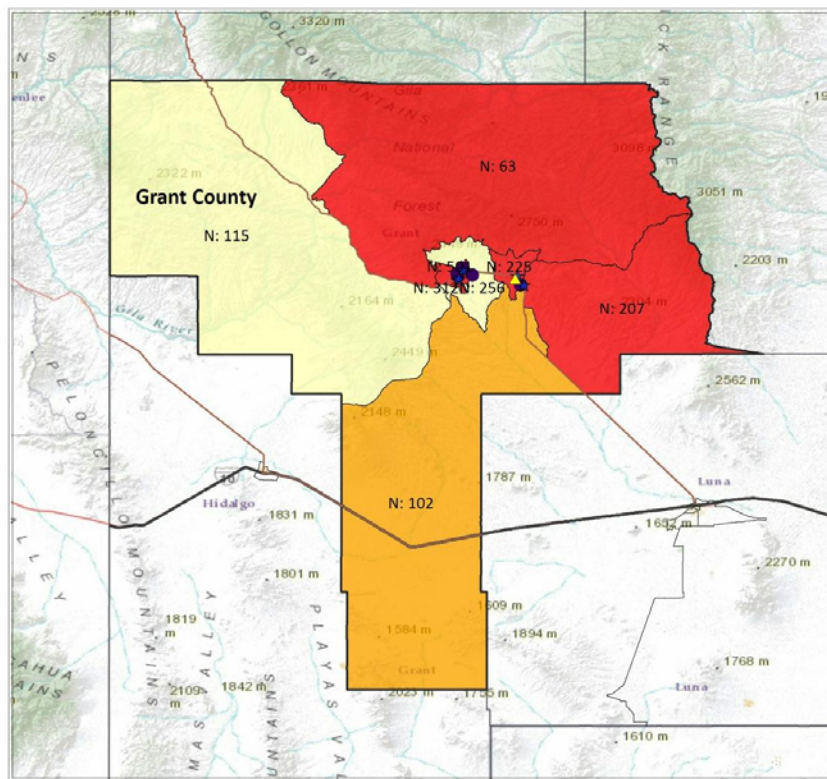

In 2010, Grant County had 1,771 children under the age of five, which made up 6.0% of Grant County's total population of 29,514. Approximately 37.2% of families with related children under five years of age in Grant County had an income less than the federal poverty level.

This map shows where 4- & 5-Star Child Care Centers, Head Start Centers, and Pre-Kindergarten sites are located in Grant County.

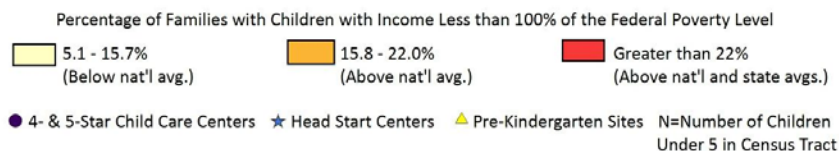

Child Care Centers & Ratings in Grant County

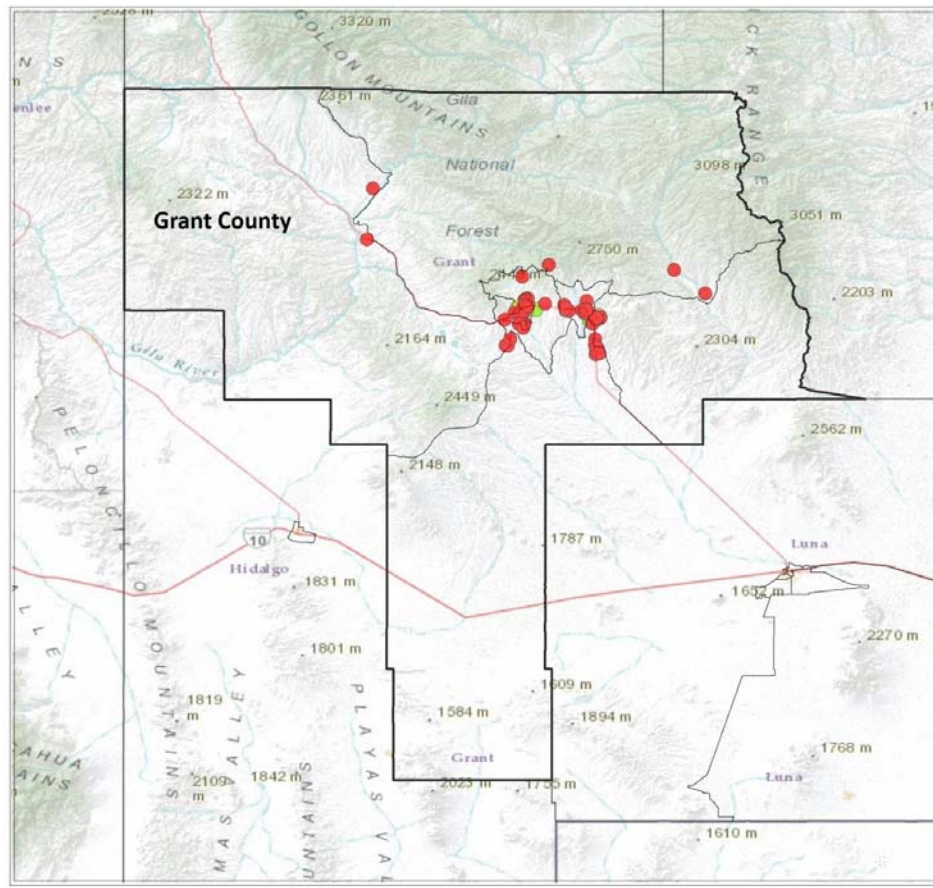

Head Start, Pre-K & Child Care Centers in Silver City

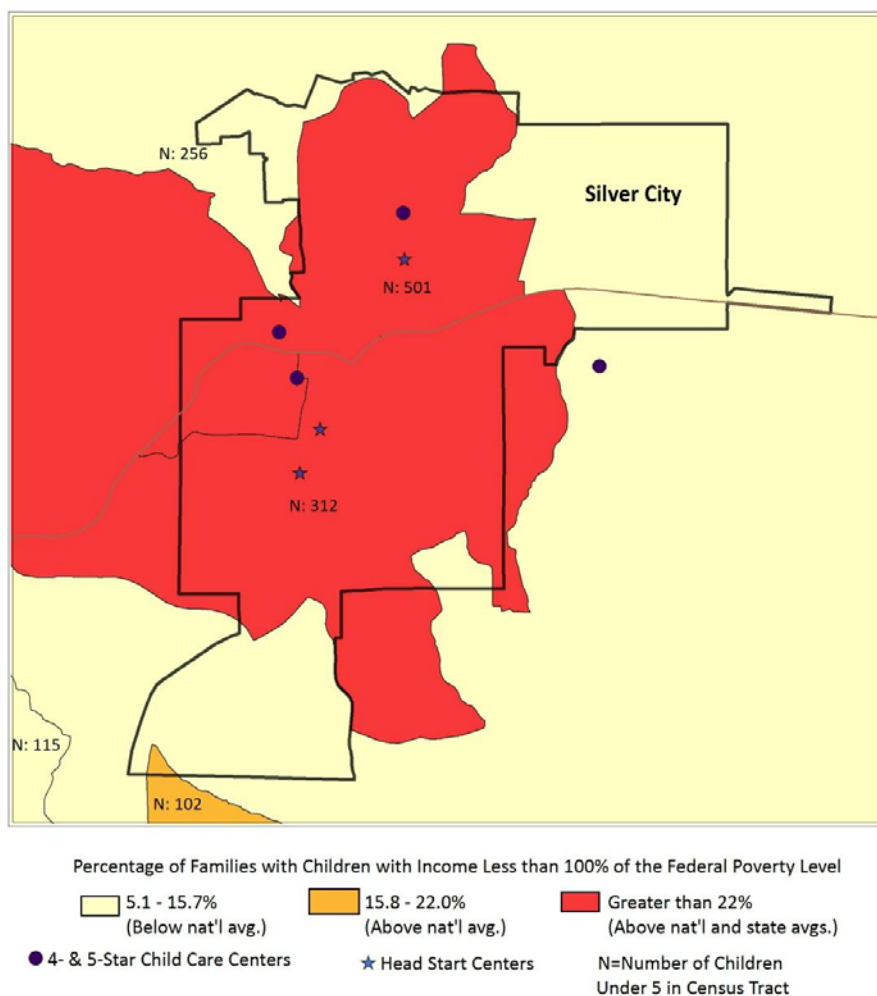

Child Care Centers & Ratings in Silver City

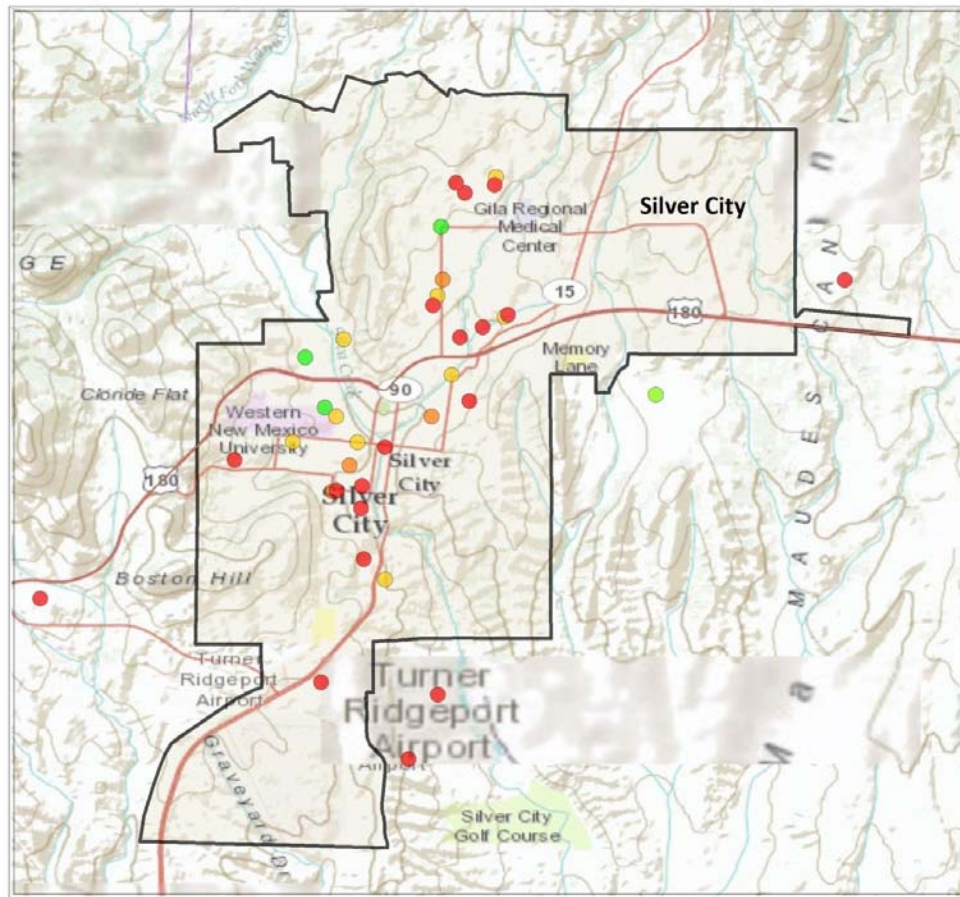

Child Care Center Ratings

0 1 2 3 4 5

GUADALUPE COUNTY

Head Start, Pre-K & Child Care Centers in Guadalupe County

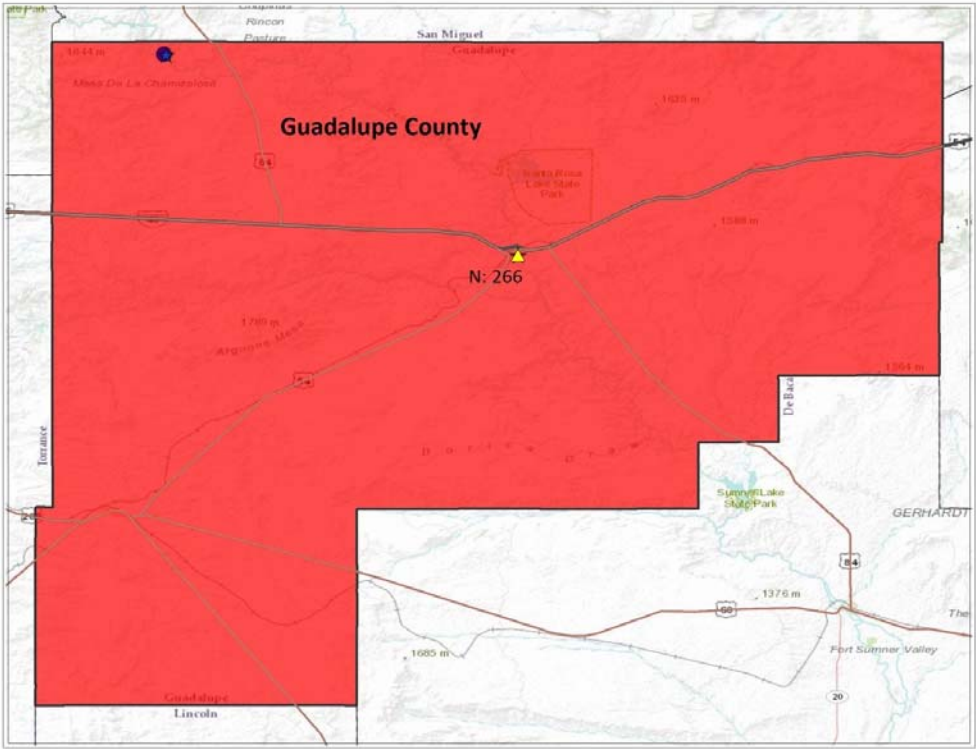

In 2010, Guadalupe County had 267 children under the age of five, which made up 5.7% of Guadalupe County's total population of 4,687. Approximately 49.3% of families with related children under five years of age in Guadalupe County had an income less than the federal poverty level.

This map shows where 4- & 5-Star Child Care Centers, Head Start Centers, and Pre-Kindergarten sites are located in Guadalupe County.

Percentage of Families with Children with Income Less than 100% of the Federal Poverty Level

Greater than 22% (Above nat'l and state avgs.)

N=Number of Children Under 5 in Census Tract

● 4- & 5-Star Child Care Centers

★ Head Start Center

▲ Pre-Kindergarten Sites

Child Care Centers & Ratings in Guadalupe County

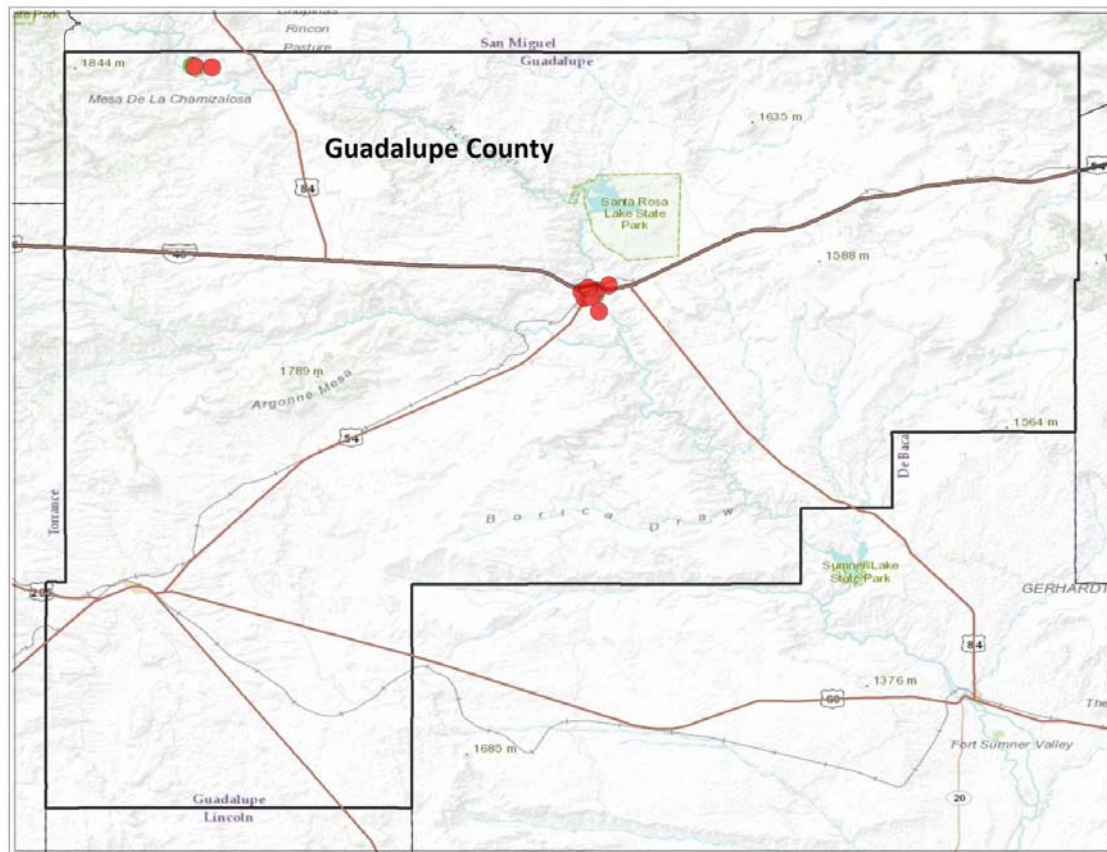

HARDING COUNTY

Head Start, Pre-K Child Care Centers in Harding County

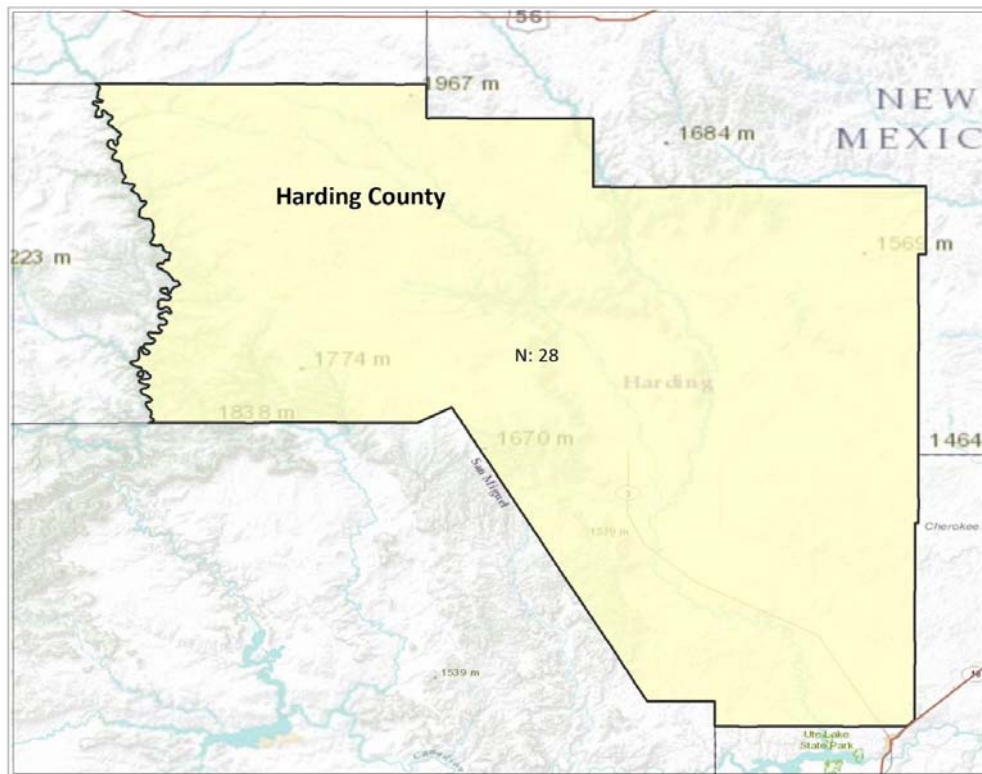

Percentage of Families with
Children with Income Less than 100%
of the Federal Poverty Level

5.1 - 15.7%
(Below nat'l avg.)

N=Number of Children
Under 5 in Census Tract

In 2010, Harding County had 28 children under the age of five, which made up 4% of Harding County's total population of 695. Approximately 0 % of families with related children under five years of age in Harding County had an income less than the federal poverty level.

This map shows where are no 4- & 5-Star Child Care Centers, Head Start Centers, or Pre-Kindergarten sites located in Harding County.

Child Care Centers in Harding County

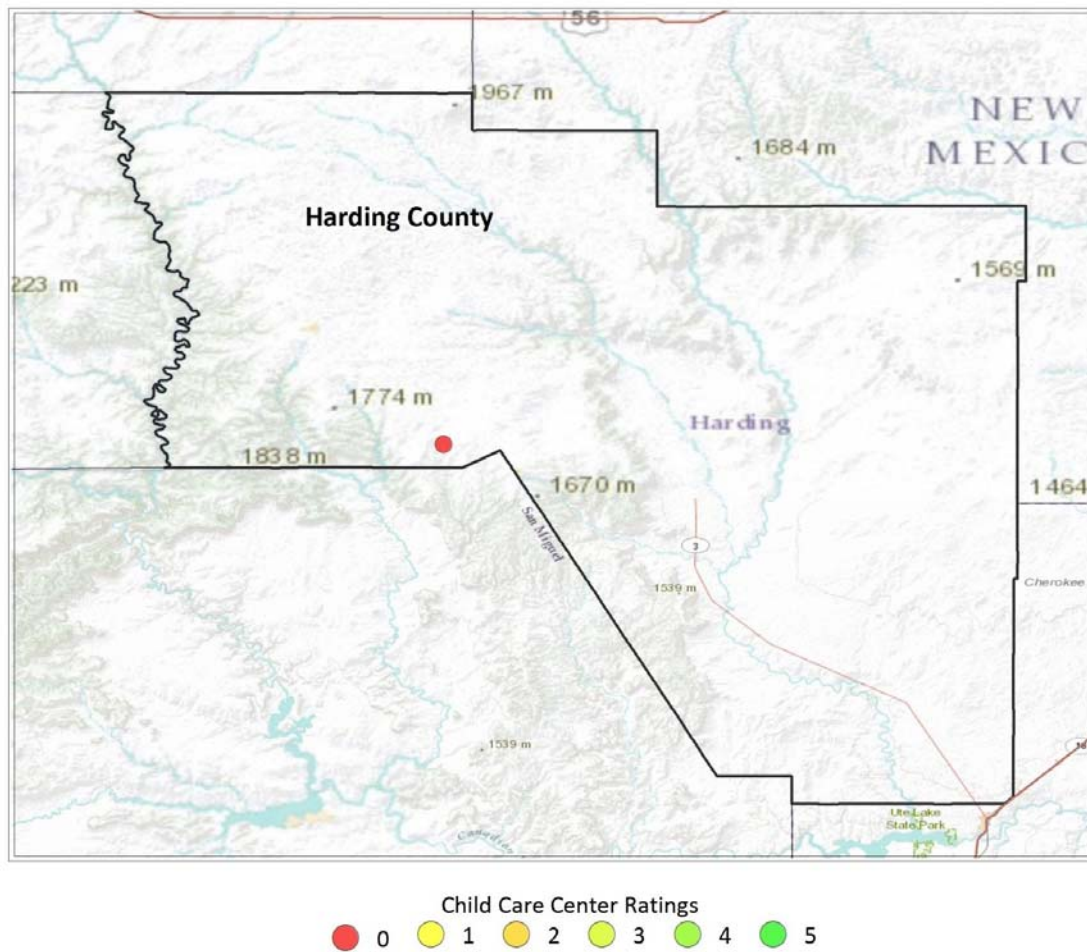

HIDALGO COUNTY

Head Start, Pre-K Child Care Centers in Hidalgo

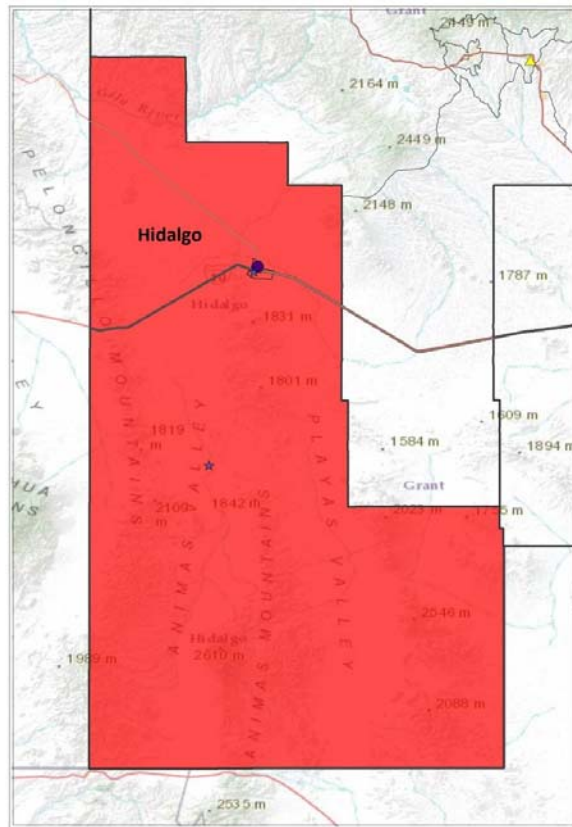

Percentage of Families with Children with Income Less than 100% of the Federal Poverty Level

Greater than 22% (Above nat'l and state avgs.)

N=Number of Children Under 5 in Census Tract

● 4- & 5-Star Child Care Centers

★ Head Start Center

In 2010, Hidalgo County had 328 children under the age of five, which made up 6.7% of Hidalgo County's total population of 4,894. Approximately 26.7 % of families with related children under five years of age in Hidalgo County had an income less than the federal poverty level.

This map shows where 4- & 5-Star Child Care Centers and Head Start Centers are located in Hidalgo County.

Child Care Centers & Ratings in Hidalgo

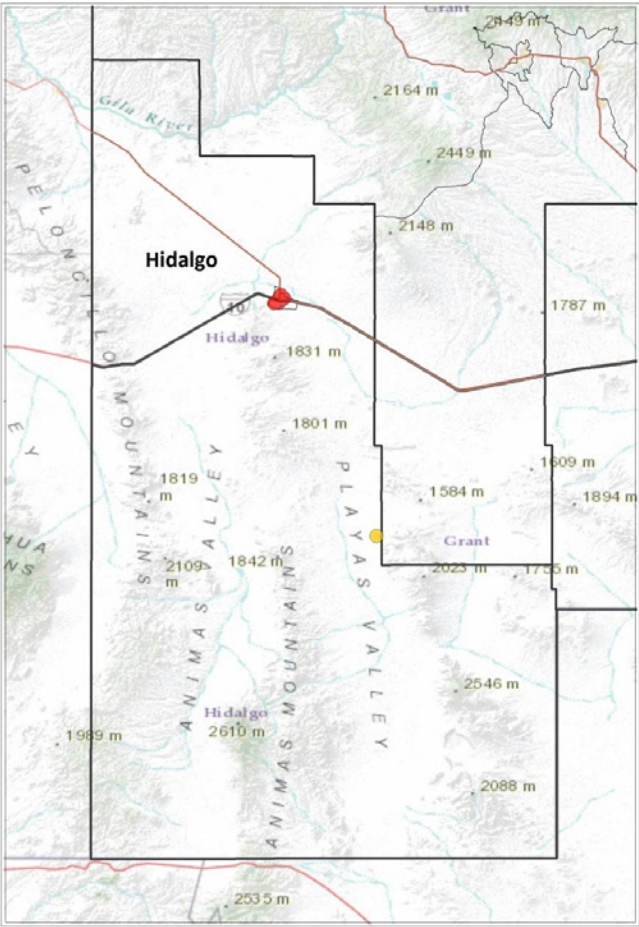

Child Care Center Ratings

0 1 2 3 4 5

LEA COUNTY

Head Start, Pre-K & Child Care Centers in Lea County

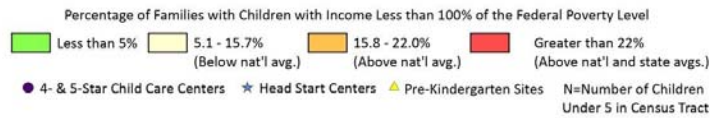
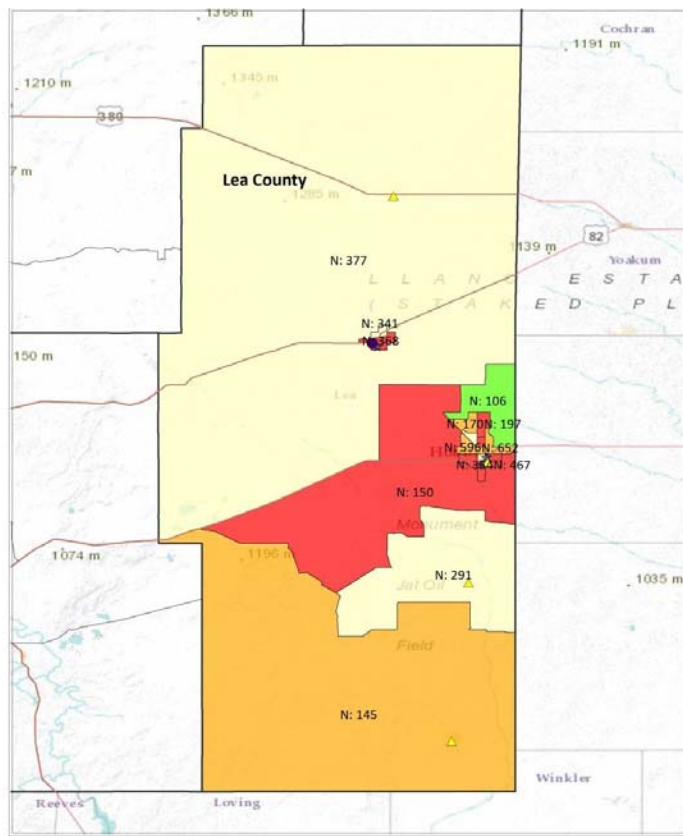

In 2010, Lea County had 5,890 children under the age of five, which made up 9.1% of Lea County's total population of 64,727. Approximately 28.1% of families with related children under five years of age in Lea County had an income less than the federal poverty level.

This map shows where 4- & 5-Star Child Care Centers, Head Start Centers, and Pre-Kindergarten sites are located in Lea County.

Child Care Centers & Ratings in Lea County

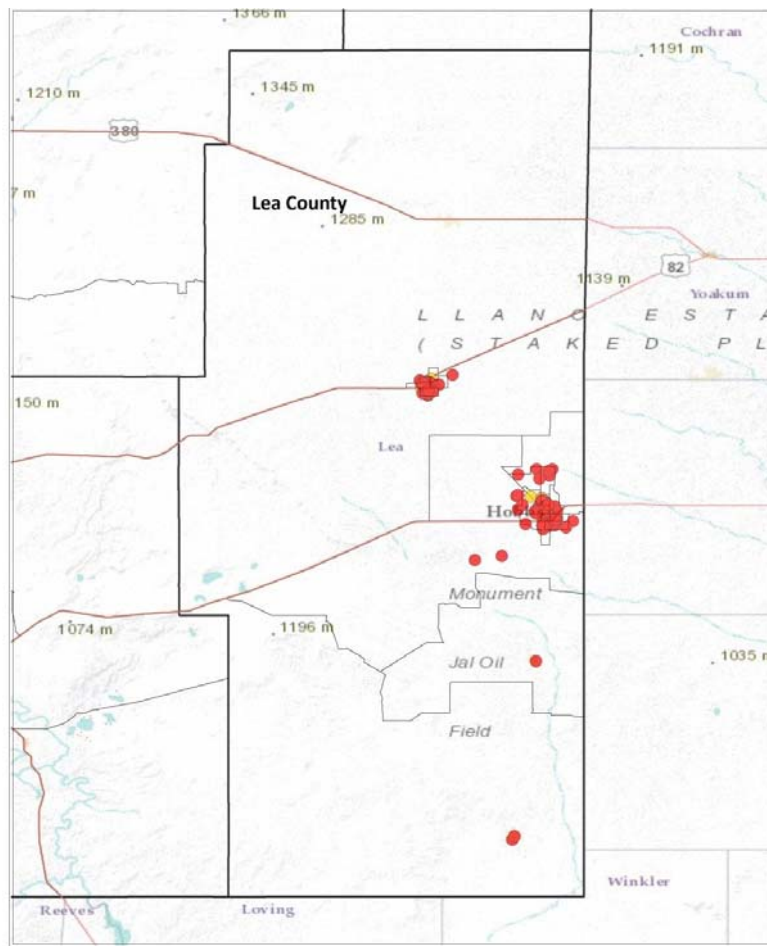

Child Care Center Ratings

0 1 2 3 4 5

Head Start, Pre-K & Child Care Centers in Hobbs

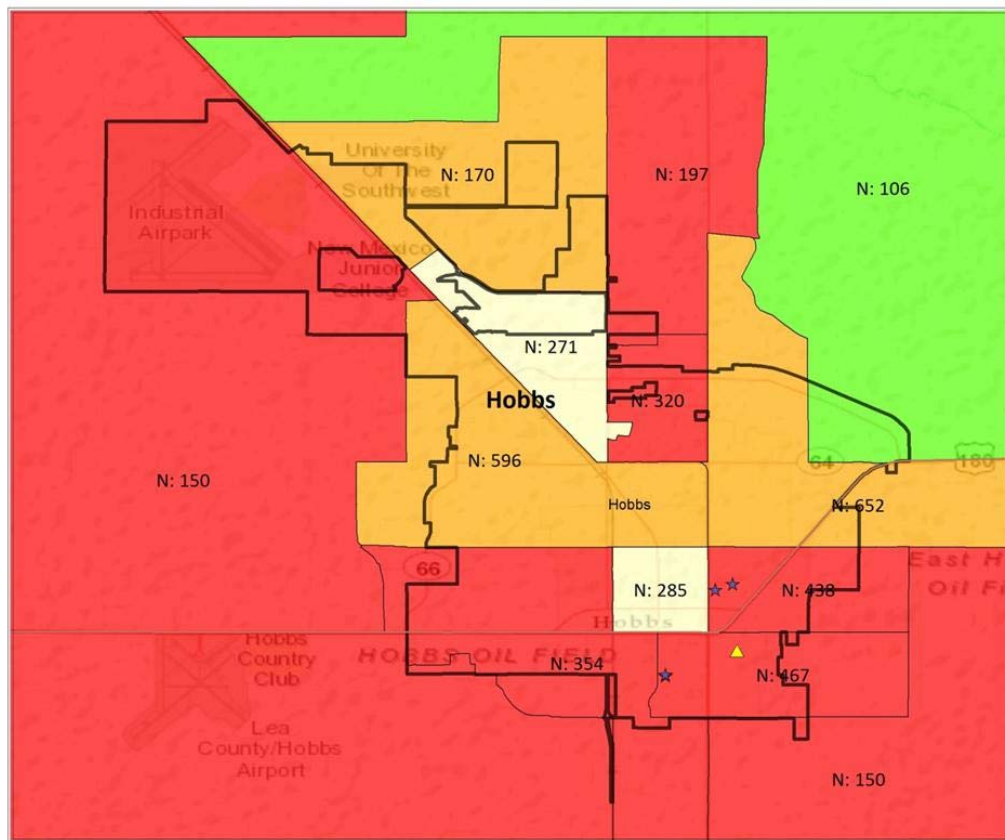

Percentage of Families with Children with Income Less than 100% of the Federal Poverty Level

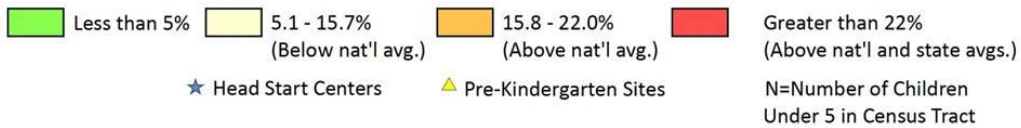

Child Care Centers & Ratings in Hobbs

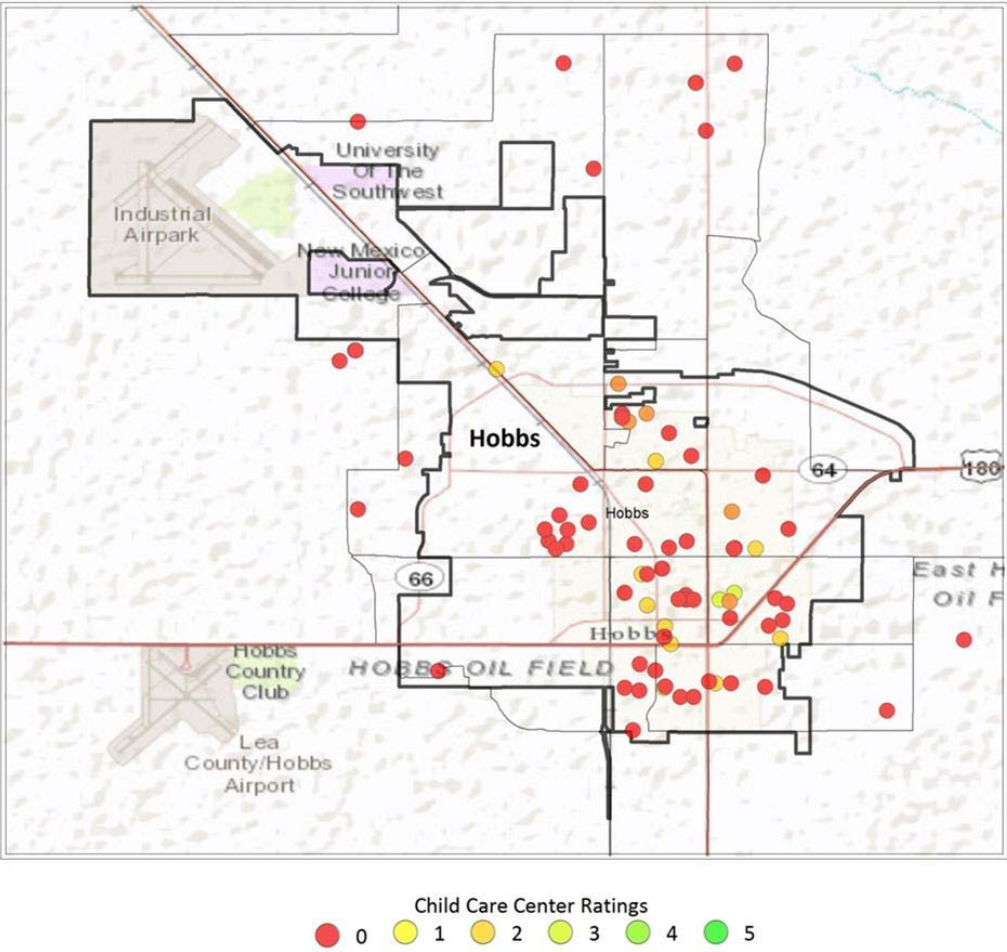

LINCOLN COUNTY

Head Start, Pre-K & Child Care Centers in Lincoln County

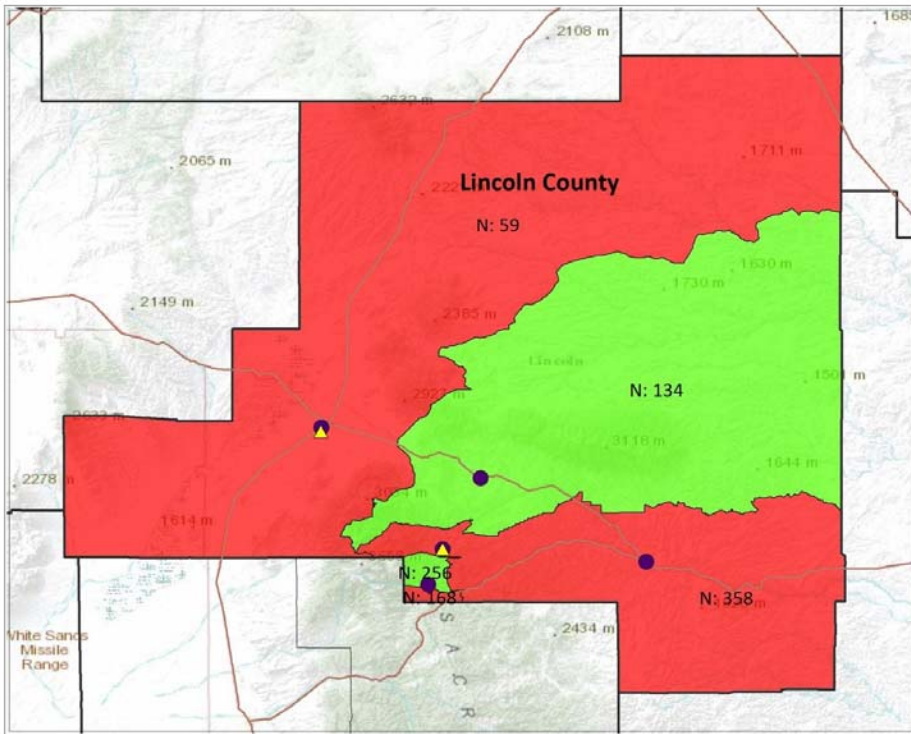

In 2010, Lincoln County had 984 children under the age of five, which made up 4.8% of Lincoln County's total population of 20,497. Approximately 36.9% of families with related children under five years of age in Lincoln County had an income less than the federal poverty level.

This map shows where 4- & 5-Star Child Care Centers, Head Start Centers, and Pre-Kindergarten sites are located in Lincoln County.

Percentage of Families with Children with Income Less than 100% of the Federal Poverty Level

- Less than 5%
- Greater than 22% (Above nat'l and state avgs.)

N=Number of Children Under 5 in Census Tract

- 4- & 5-Star Child Care Centers
- Head Start Centers
- Pre-Kindergarten Sites

Child Care Centers & Ratings in Lincoln County

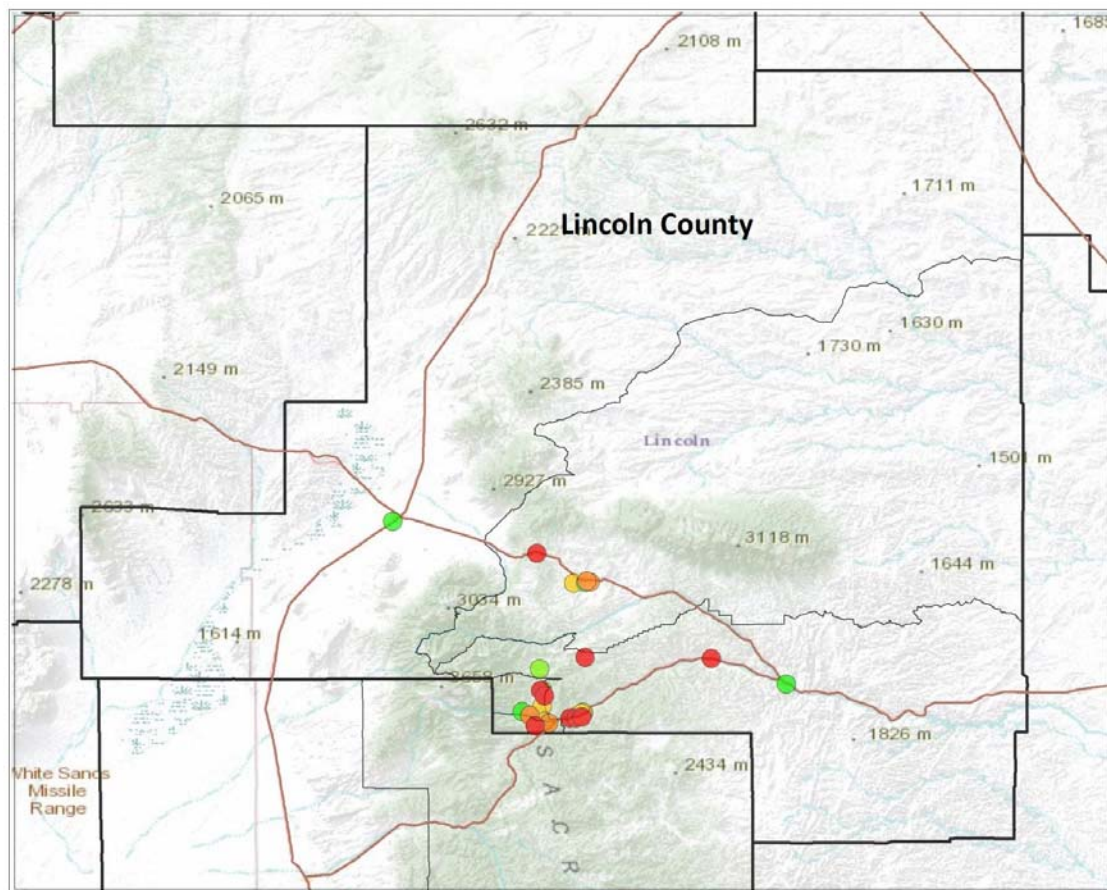

Head Start, Pre-K & Child Care Centers in Ruidoso

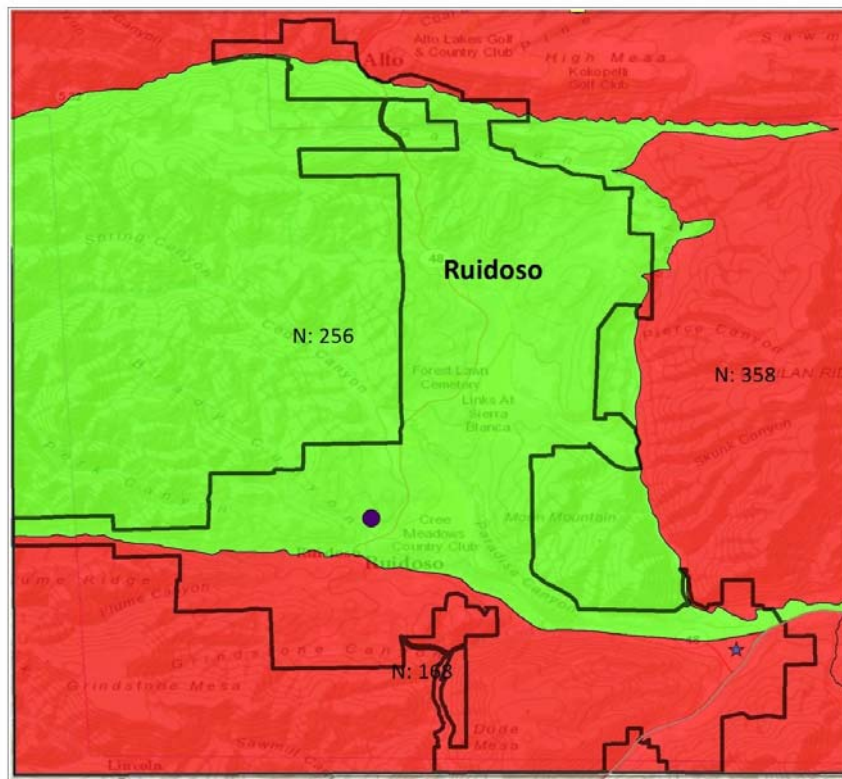

Percentage of Families with
Children with Income Less than 100%
of the Federal Poverty Level

Less than 5%

Greater than 22%
(Above nat'l and state avgs.)

N=Number of Children
Under 5 in Census Tract

● 4- & 5-Star Child Care Centers

★ Head Start Centers

Child Care Centers & Ratings in Ruidoso

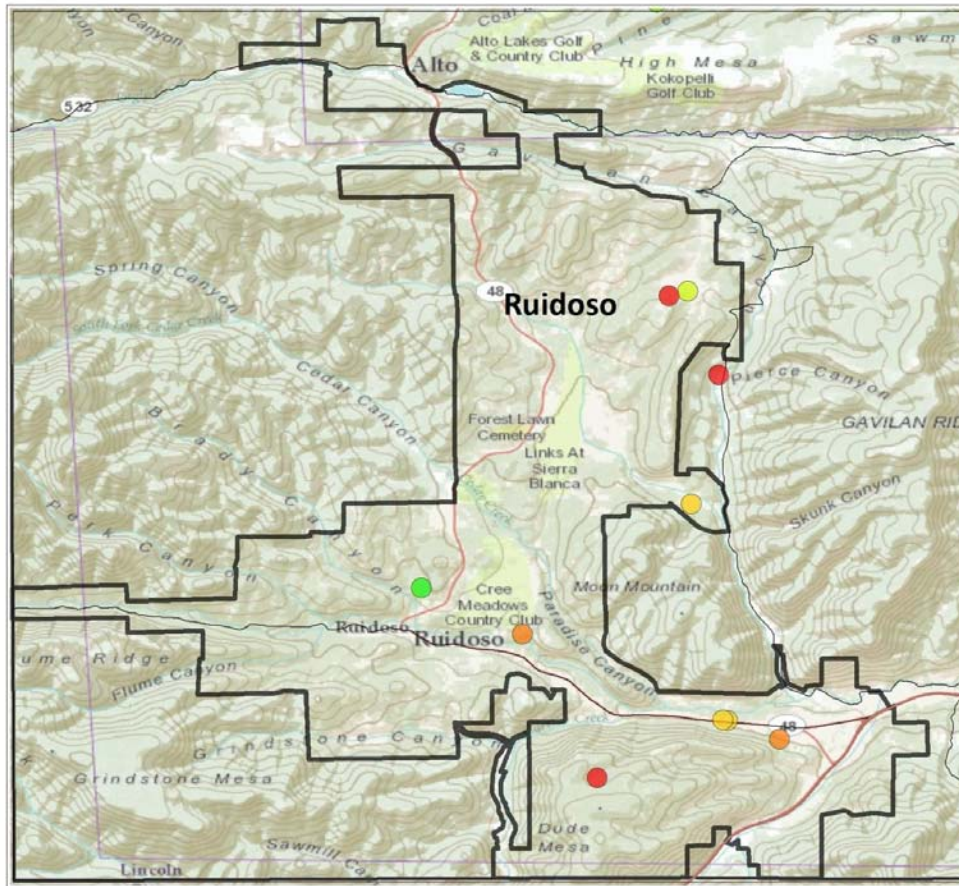

LOS ALAMOS COUNTY

Head Start, Pre-K & Child Care Centers in Los Alamos County

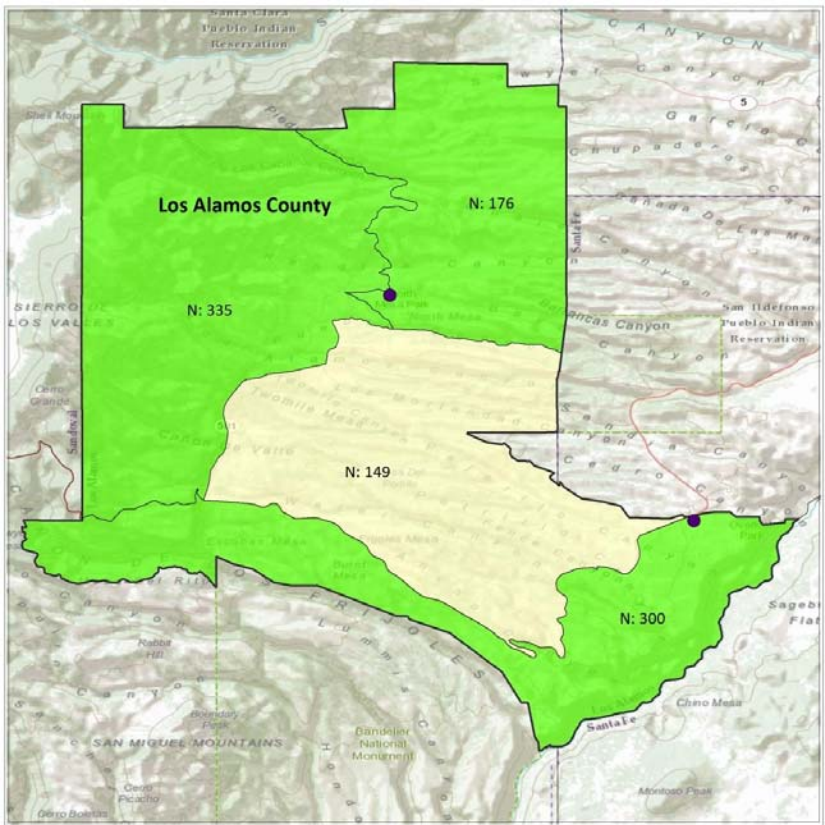

Percentage of Families with Children with Income Less than 100% of the Federal Poverty Level

- Less than 5%
- 5.1 - 15.7% (Below nat'l avg.)

N=Number of Children Under 5 in Census Tract

● 4- & 5-Star Child Care Centers

In 2010, Los Alamos County had 951 children under the age of five, which made up 5.3% of Los Alamos County's total population of 17,950. Approximately 1.3% of families with related children under five years of age in Los Alamos County had an income less than the federal poverty level.

This map shows where 4- & 5-Star Child Care Centers are located in Los Alamos County.

Child Care Centers & Ratings in Los Alamos County

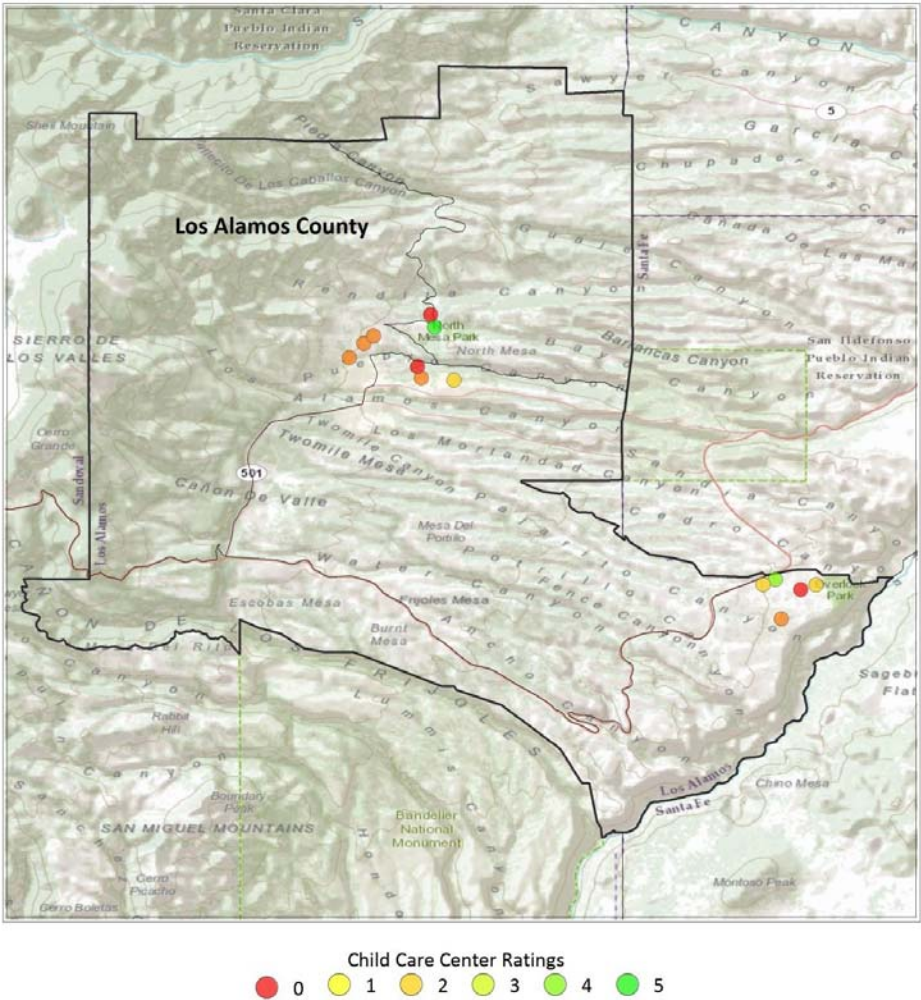

LUNA COUNTY

Head Start Centers & Pre-K Sites in Luna County

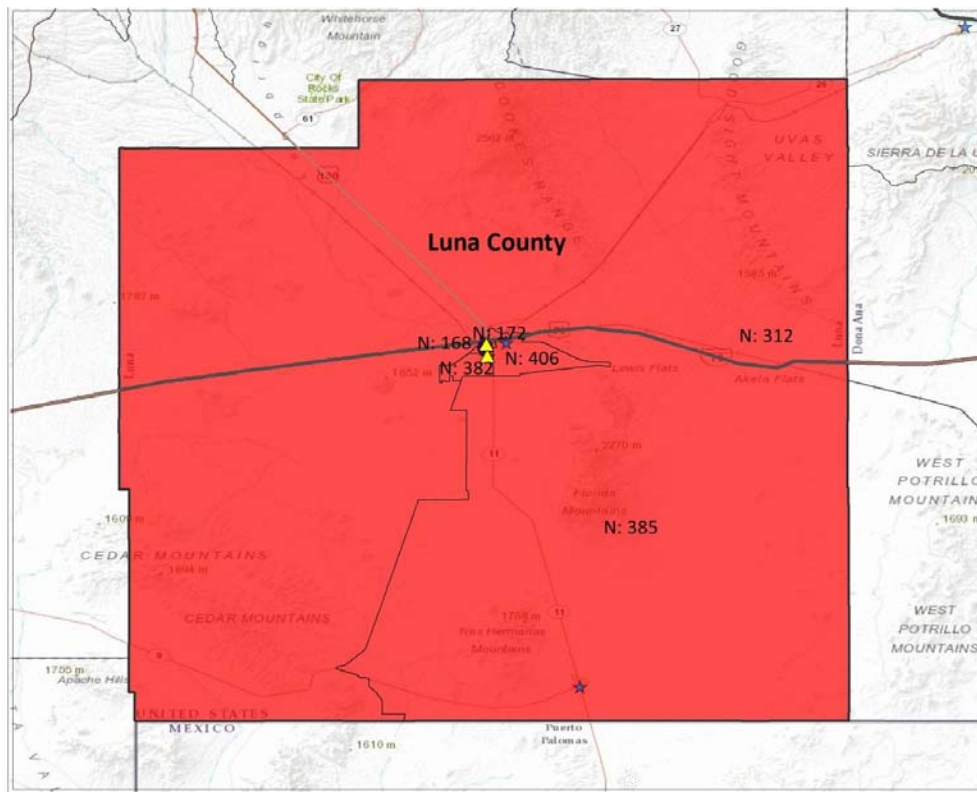

In 2010, Luna County had 1,832 children under the age of five, which made up 7.3% of Luna County's total population of 25,095. Approximately 44.3% of families with related children under five years of age in Luna County had an income less than the federal poverty level.

This map shows where Head Start Centers, and Pre-Kindergarten sites are located in Luna County.

Percentage of Families with Children with Income Less than 100% of the Federal Poverty Level

Greater than 22% (Above nat'l and state avgs.)

N=Number of Children Under 5 in Census Tract

★ Head Start Center
▲ Pre-Kindergarten Sites

Child Care Centers & Ratings in Luna County

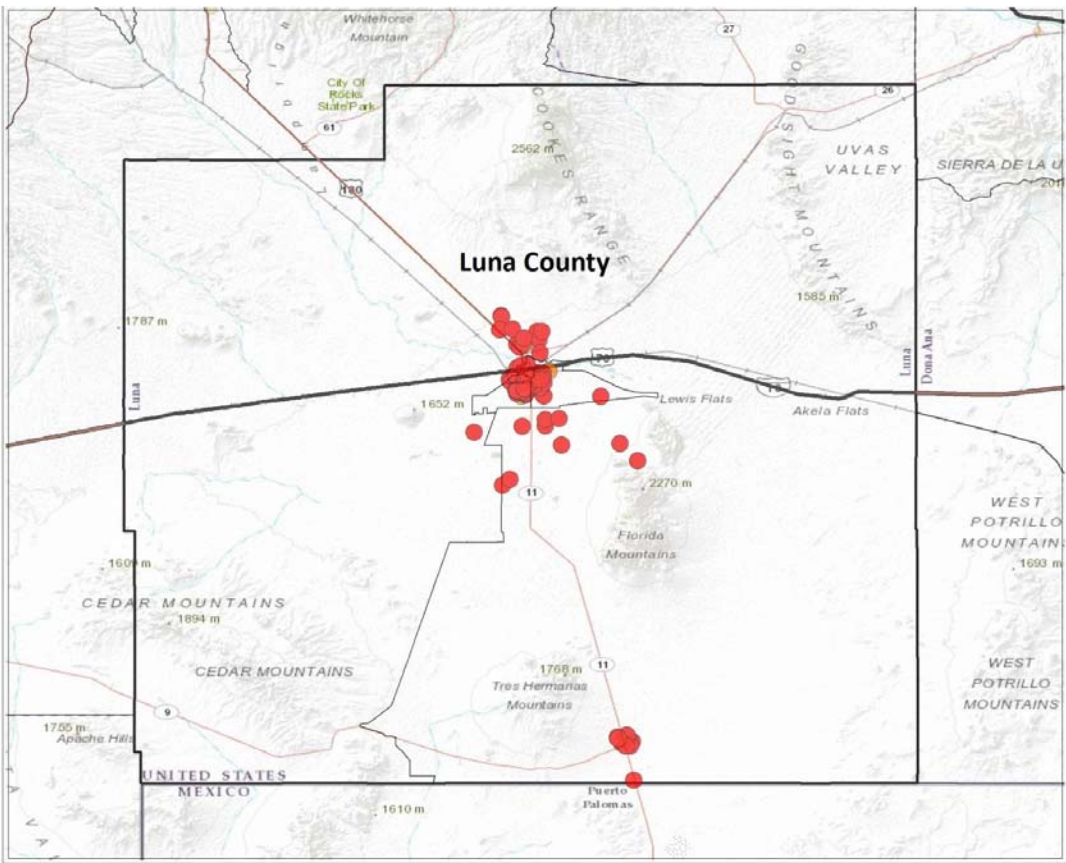

Head Start, Pre-K & Child Care Centers in Deming

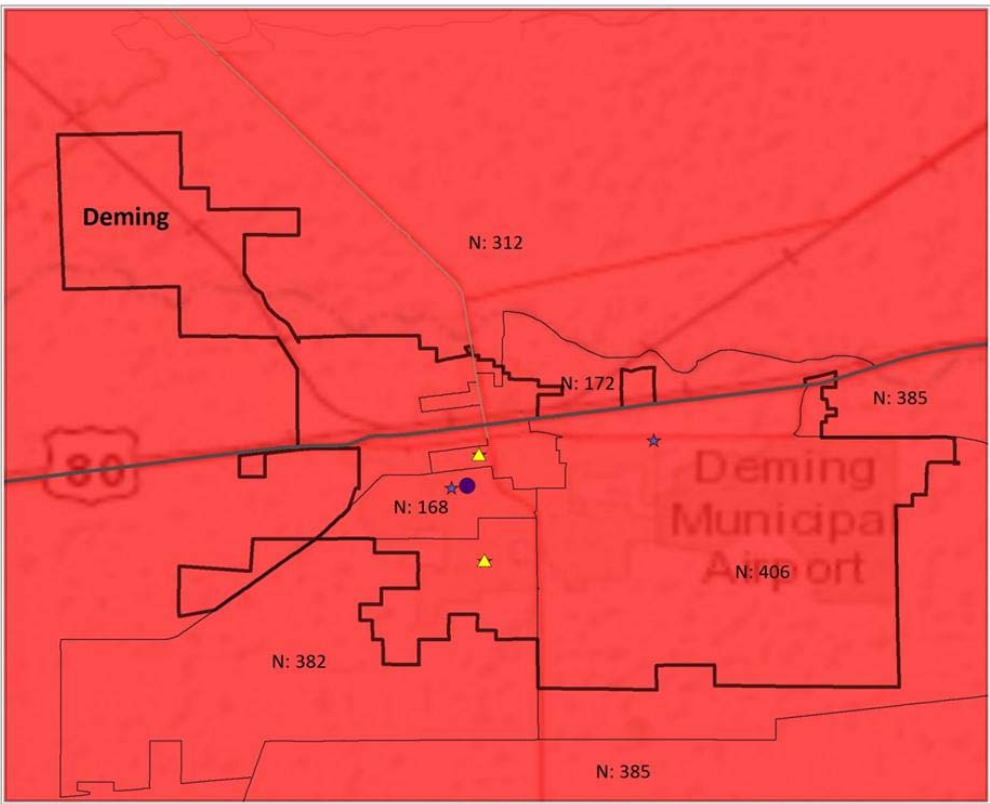

Percentage of Families with
Children with Income Less than
100% of the Federal Poverty Level

Greater than 22%
(Above nat'l and state avgs.)

N=Number of Children
Under 5 in Census Tract

4- & 5-Star Child Care Centers

Head Start Center

Pre-Kindergarten Sites

Child Care Centers & Ratings in Deming

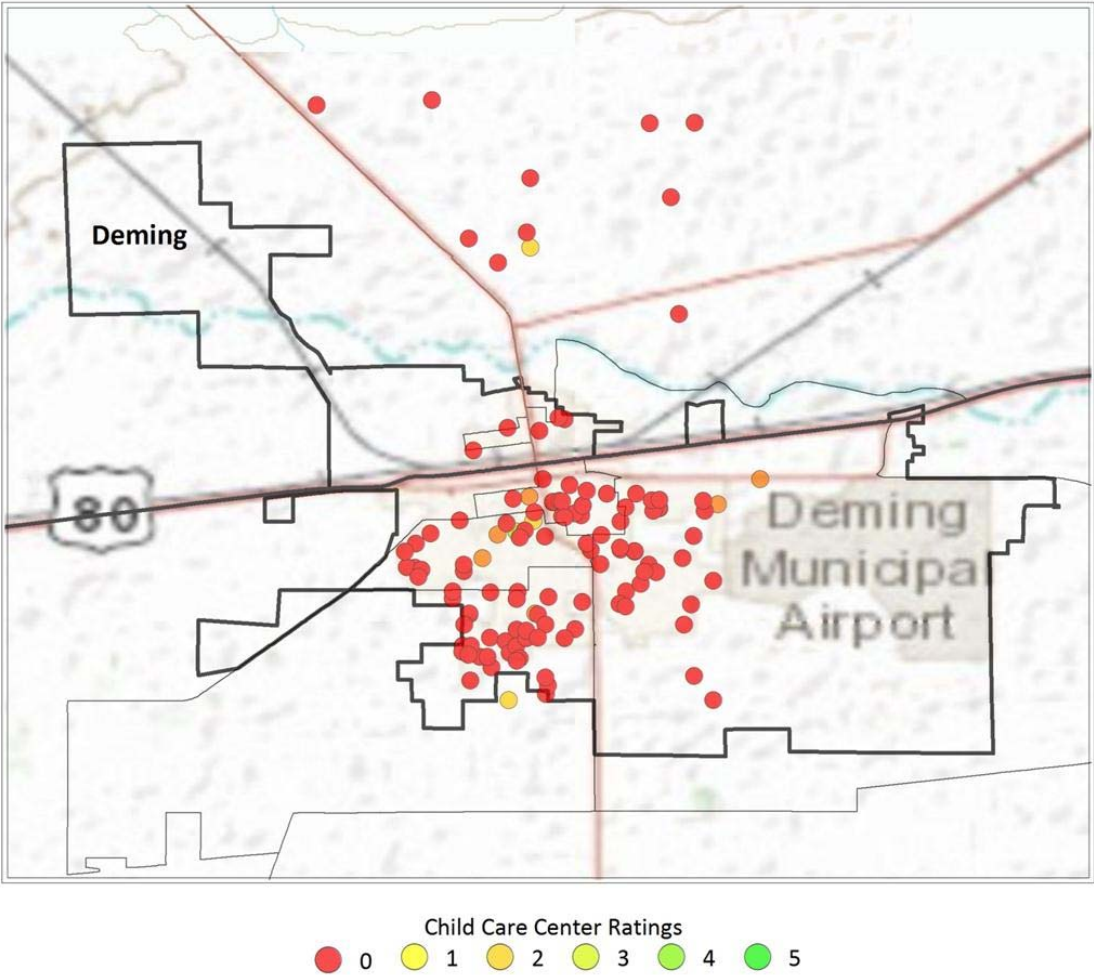

MCKINLEY COUNTY

Head Start, Pre-K & Child Care Centers in McKinley County

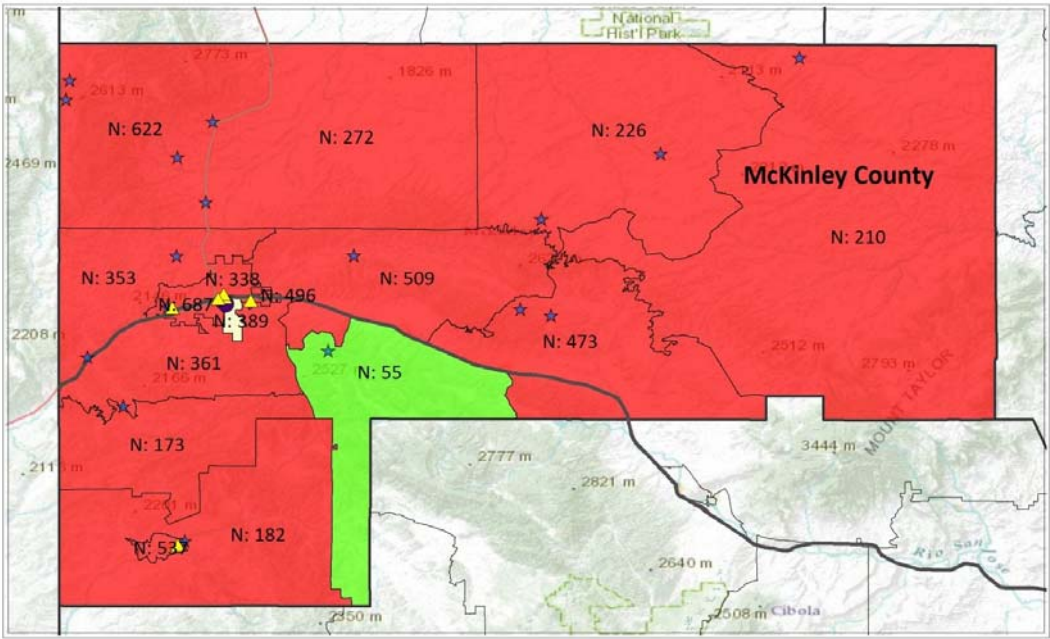

In 2010, McKinley County had 6,148 children under the age of five, which made up 8.6% of McKinley County’s total population of 71,492. Approximately 47.7% of families with related children under five years of age in McKinley County had an income less than the federal poverty level.

This map shows where 4- & 5-Star Child Care Centers, Head Start Centers, and Pre-Kindergarten sites are located in McKinley County.

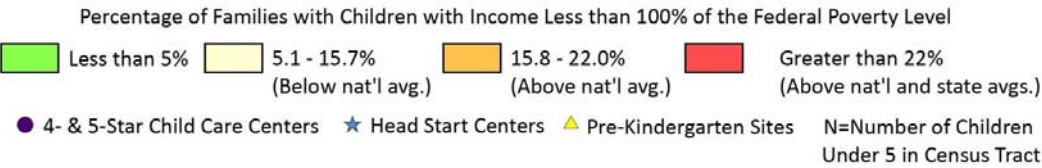

Head Start, Pre-K & Child Care Centers in McKinley County

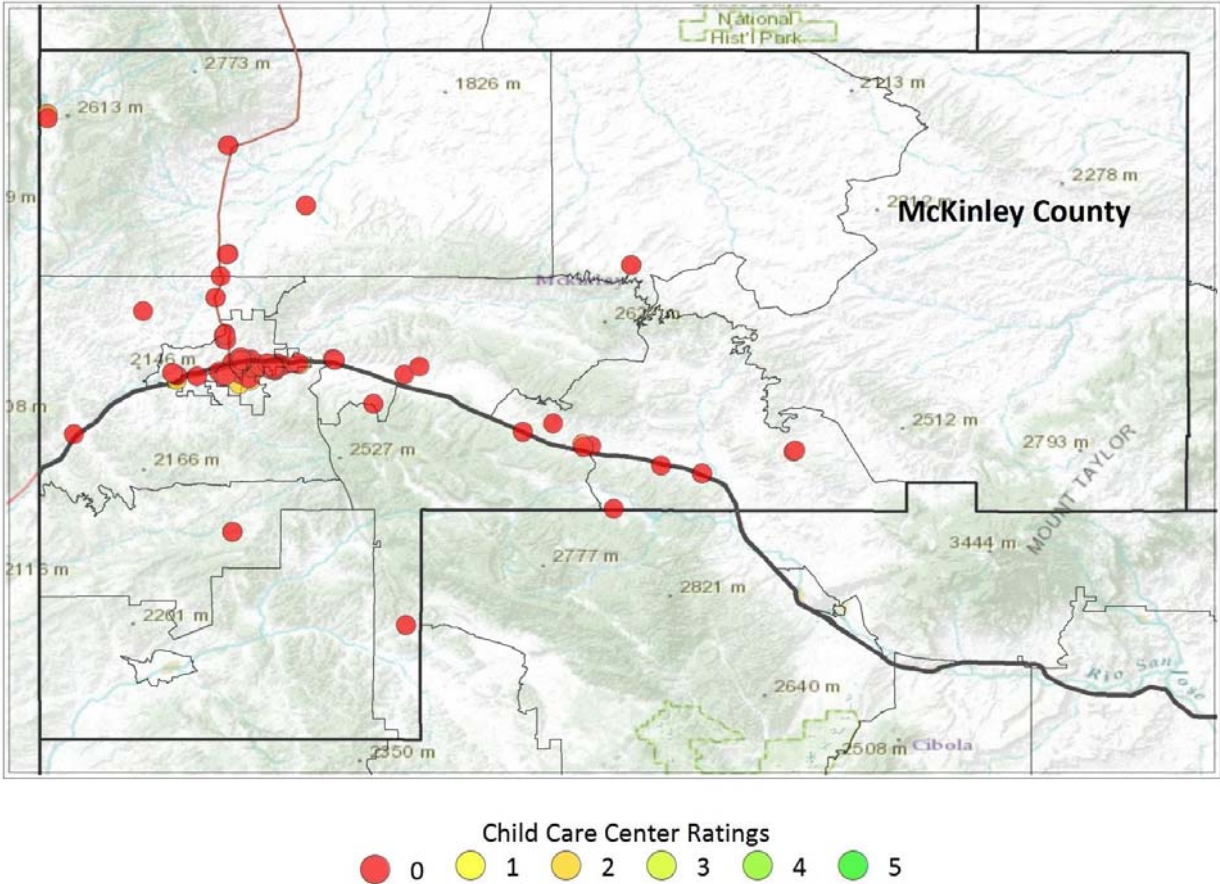

Head Start, Pre-K & Child Care Centers in Gallup

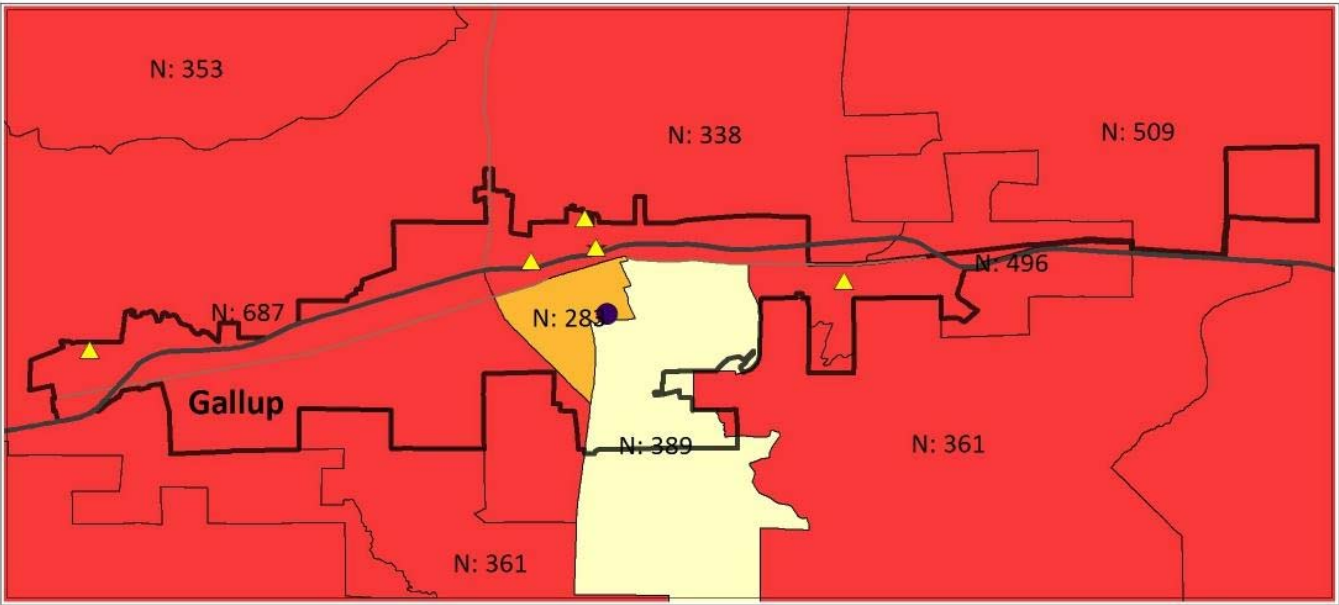

Percentage of Families with Children with Income Less than 100% of the Federal Poverty Level

5.1 - 15.7% (Below nat'l avg.) 15.8 - 22.0% (Above nat'l avg.) Greater than 22% (Above nat'l and state avgs.)

● 4- & 5-Star Child Care Centers ▲ Pre-Kindergarten Sites N=Number of Children Under 5 in Census Tract

Child Care Centers & Ratings in Gallup

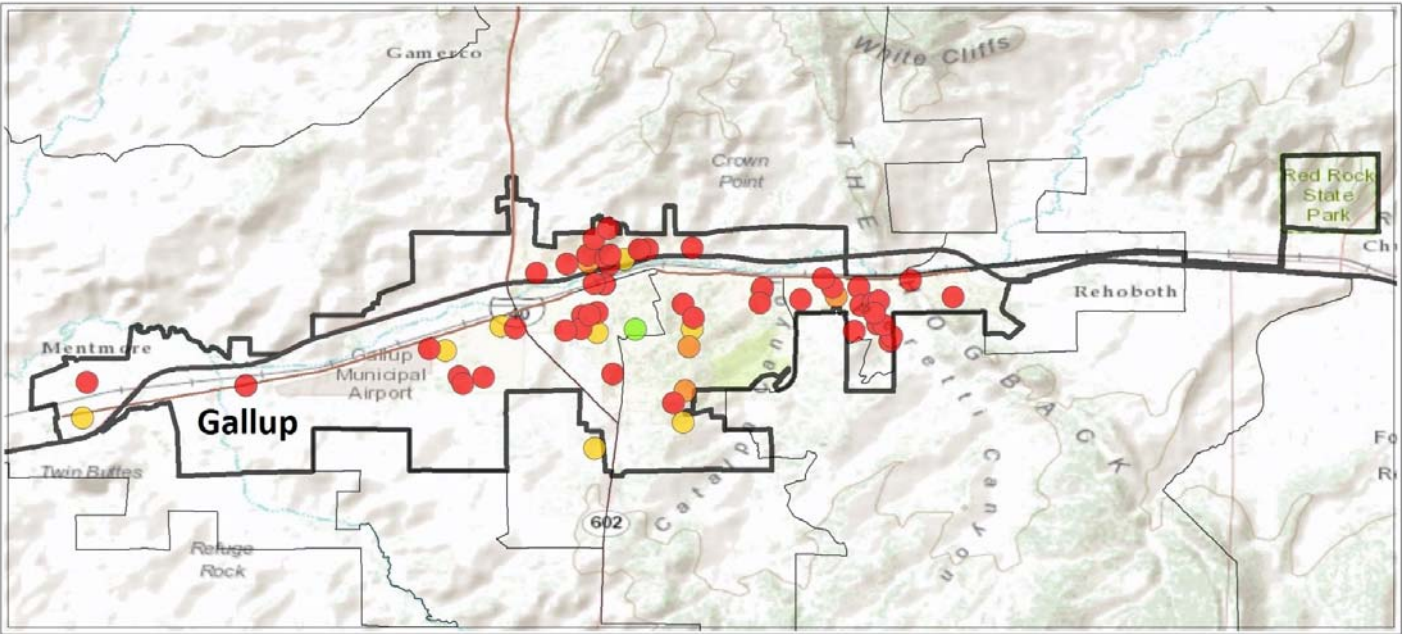

Child Care Center Ratings

0 1 2 3 4 5

MORA COUNTY

Head Start, Pre-K & Child Care Centers in Mora County

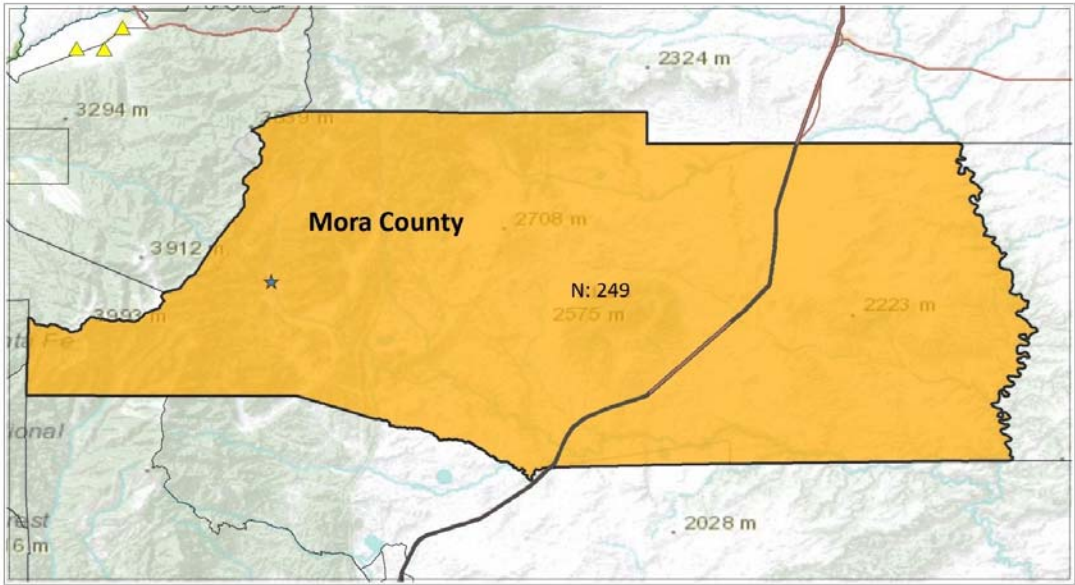

In 2010, Mora County had 249 children under the age of five, which made up 5.1% of Mora County’s total population of 4,881. Approximately 25.2% of families with related children under five years of age in Mora County had an income less than the federal poverty level.

This map shows where Head Start Centers are located in Mora County.

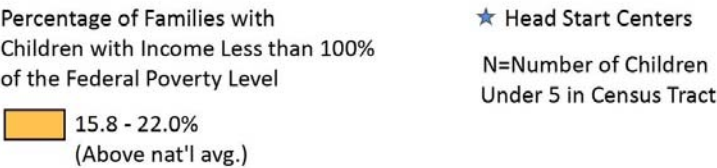

Child Care Centers & Ratings in Mora County

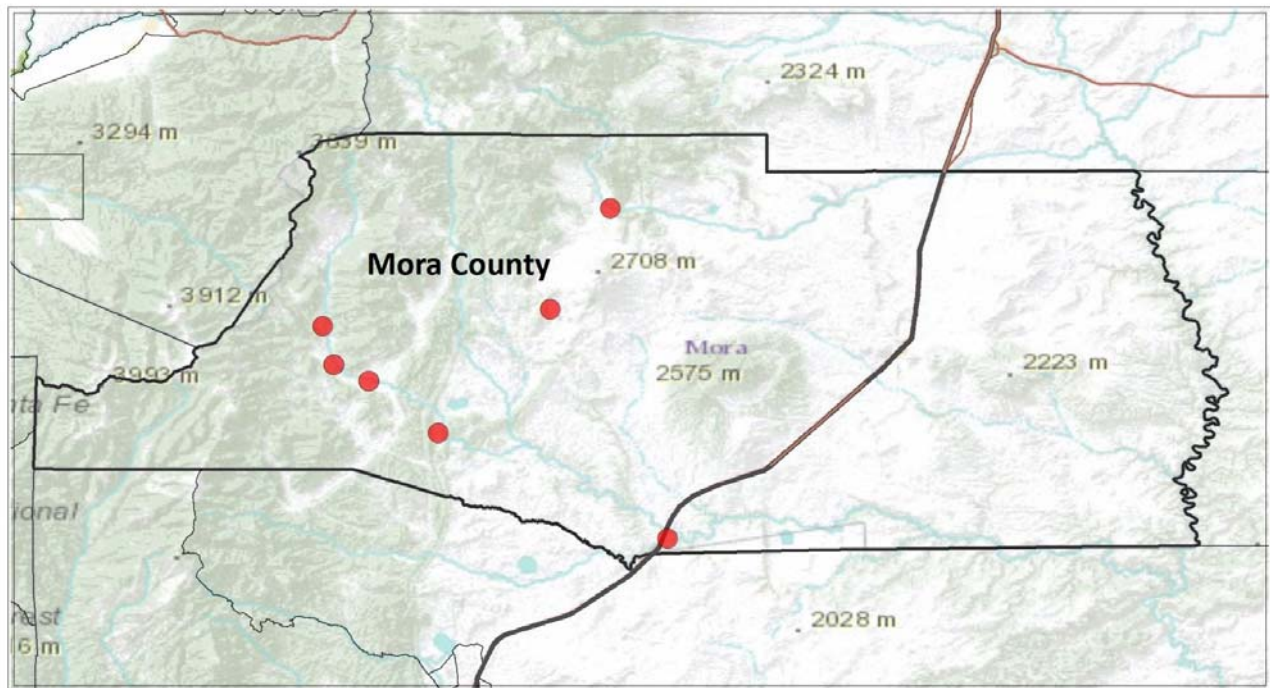

OTERO COUNTY

Head Start, Pre-K & Child Care Centers in Otero County

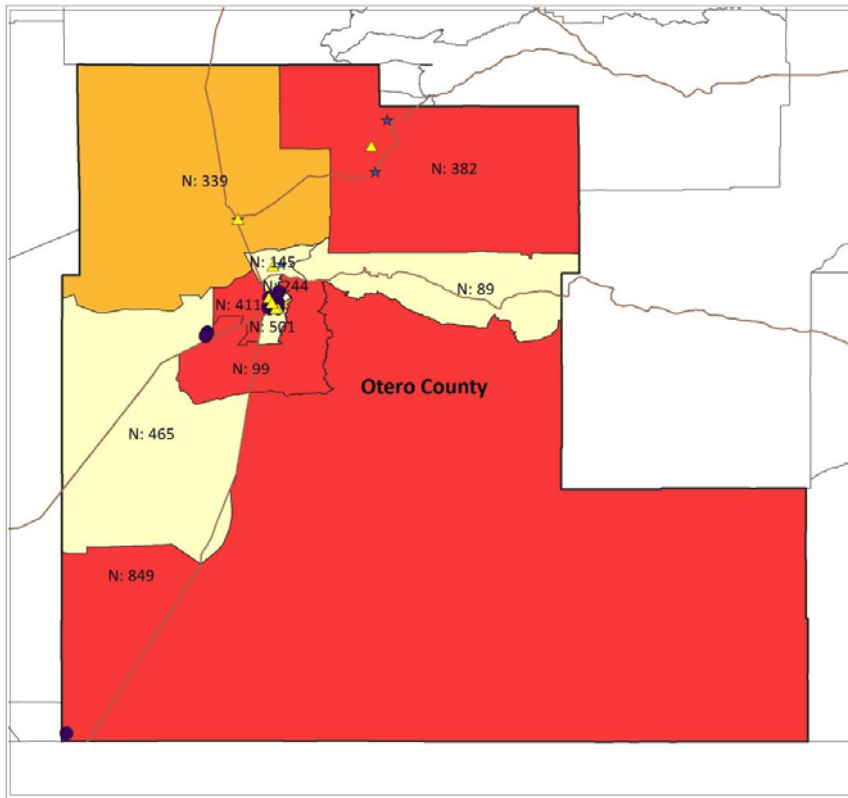

In 2010, Otero County had 4,785 children under the age of five, which made up 7.5% of Otero County's total population of 63,797. Approximately 32% of families with related children under five years of age in Otero County had an income less than the federal poverty level.

This map shows where 4- & 5-Star Child Care Centers, Head Start Centers, and Pre-Kindergarten sites are located in Otero County.

Percentage of Families with Children with Income Less than 100% of the Federal Poverty Level

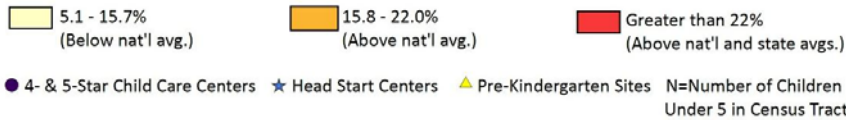

Child Care Centers & Ratings in Otero County

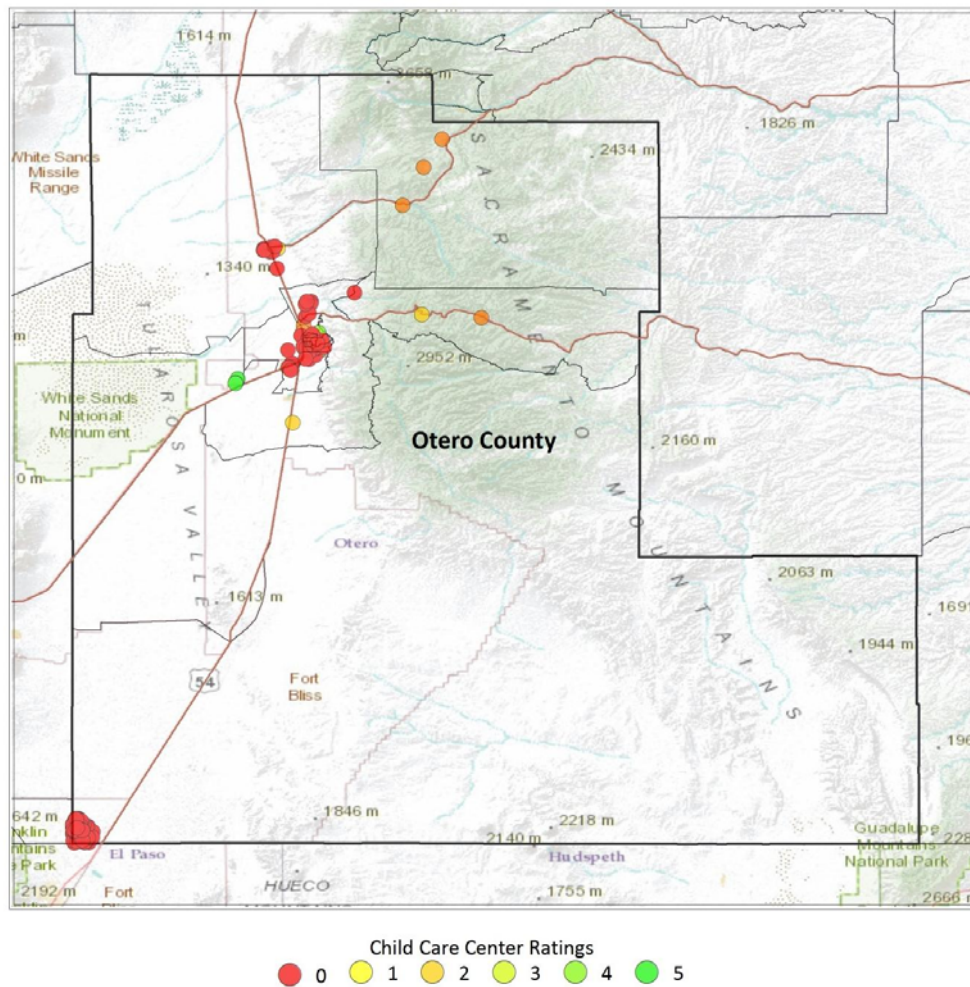

Head Start, Pre-K & Child Care Centers in Alamogordo

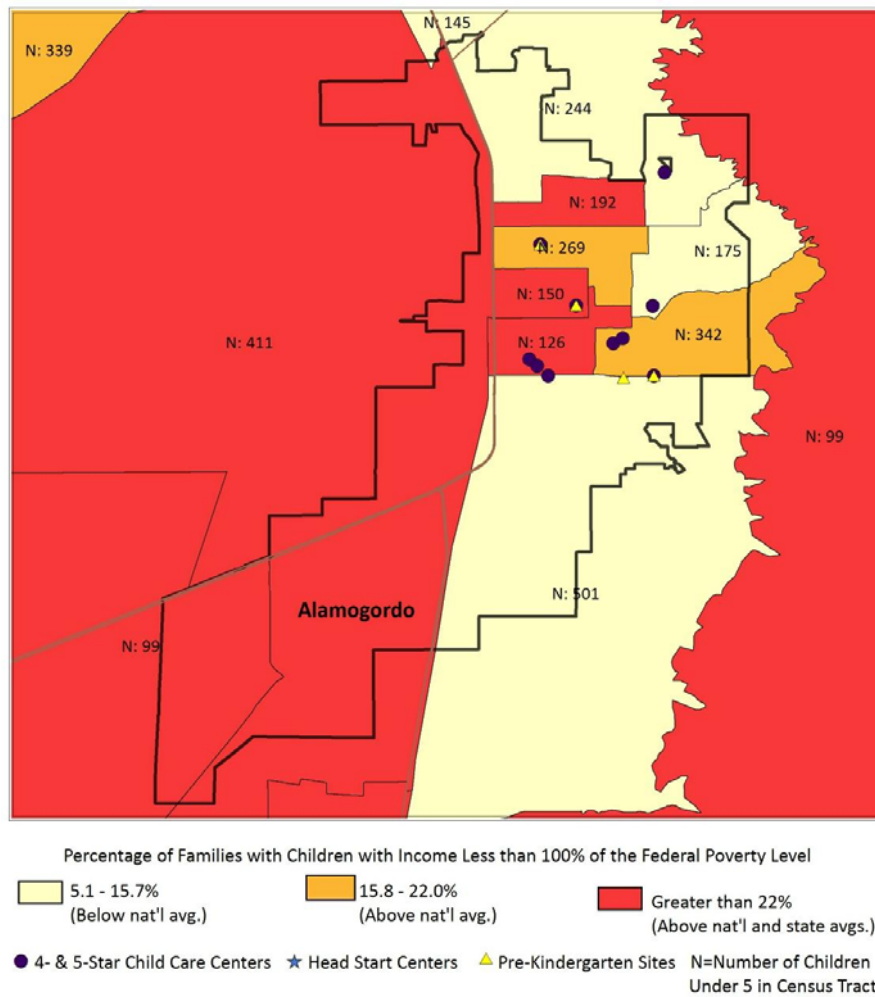

Child Care Centers & Ratings in Alamogordo

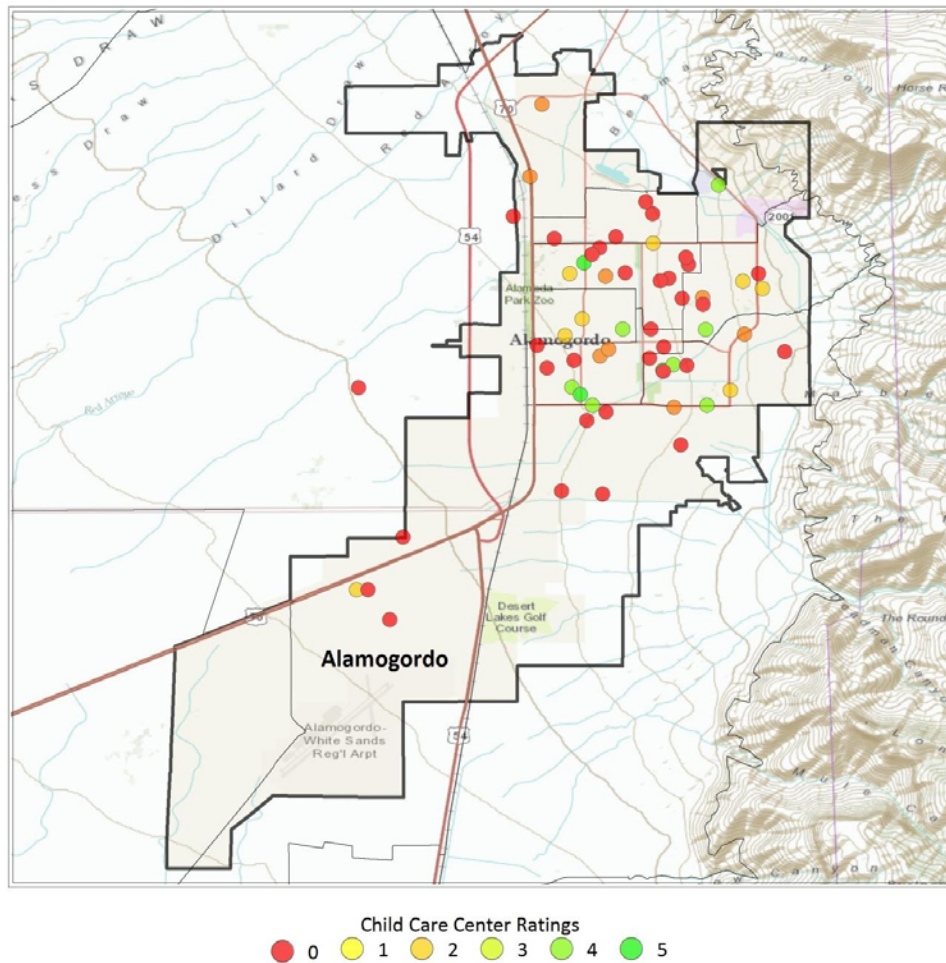

QUAY COUNTY

Head Start, Pre-K & Child Care Centers in Quay County

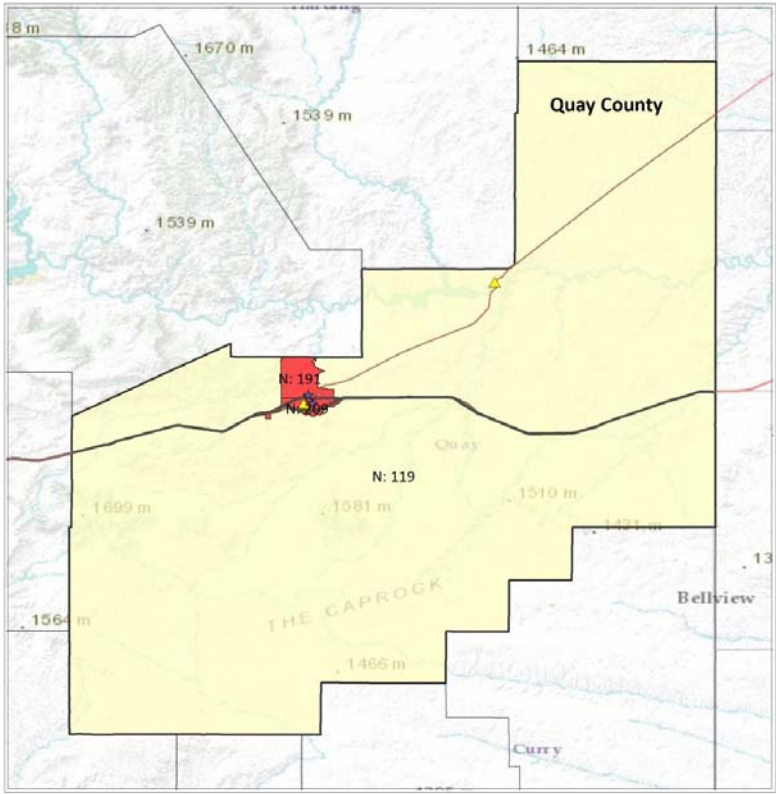

Percentage of Families with Children with Income Less than 100% of the Federal Poverty Level

- 5.1 - 15.7% (Below nat'l avg.)
- Greater than 22% (Above nat'l and state avgs.)

N=Number of Children Under 5 in Census Tract

- ★ Head Start Centers
- ▲ Pre-Kindergarten Sites

In 2010, Quay County had 515 children under the age of five, which made up 5.1% of Quay County's total population of 9,041. Approximately 41.7% of families with related children under five years of age in Quay County had an income less than the federal poverty level.

This map shows where Head Start Centers, and Pre-Kindergarten sites are located in Quay County.

Child Care Centers & Ratings in Quay County

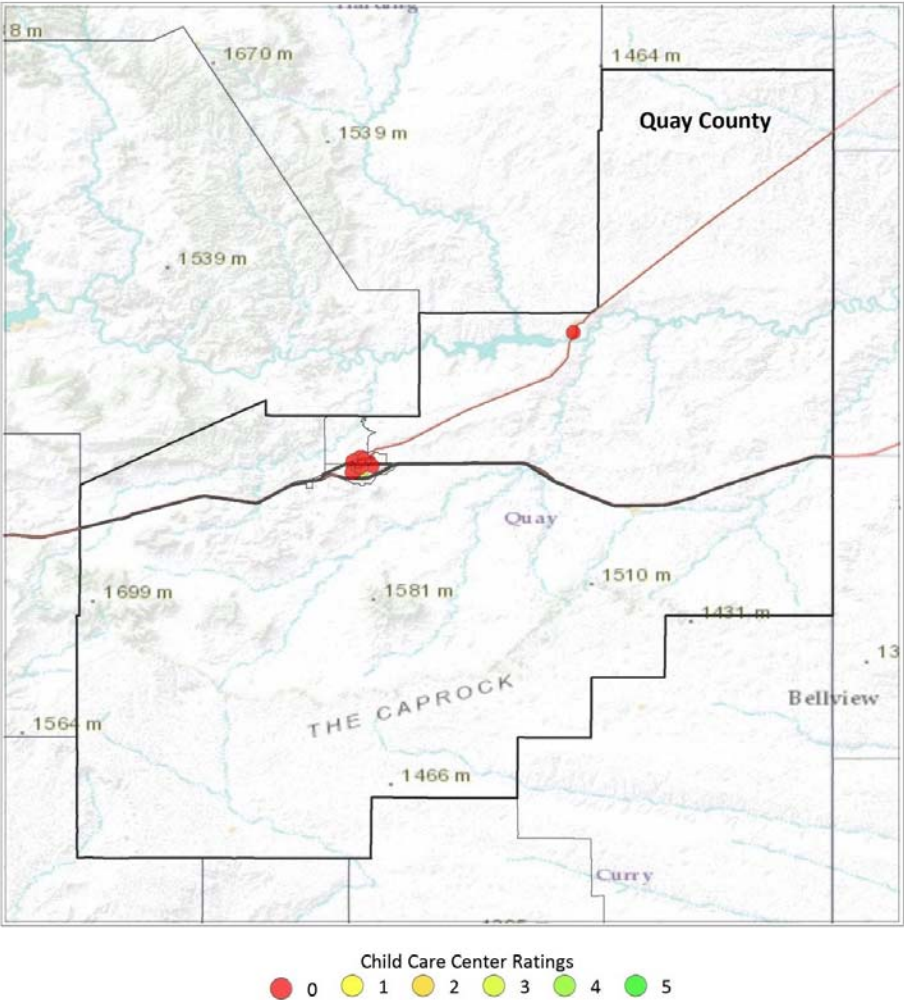

RIO ARRIBA COUNTY

Head Start, Pre-K & Child Care Centers in Rio Arriba County

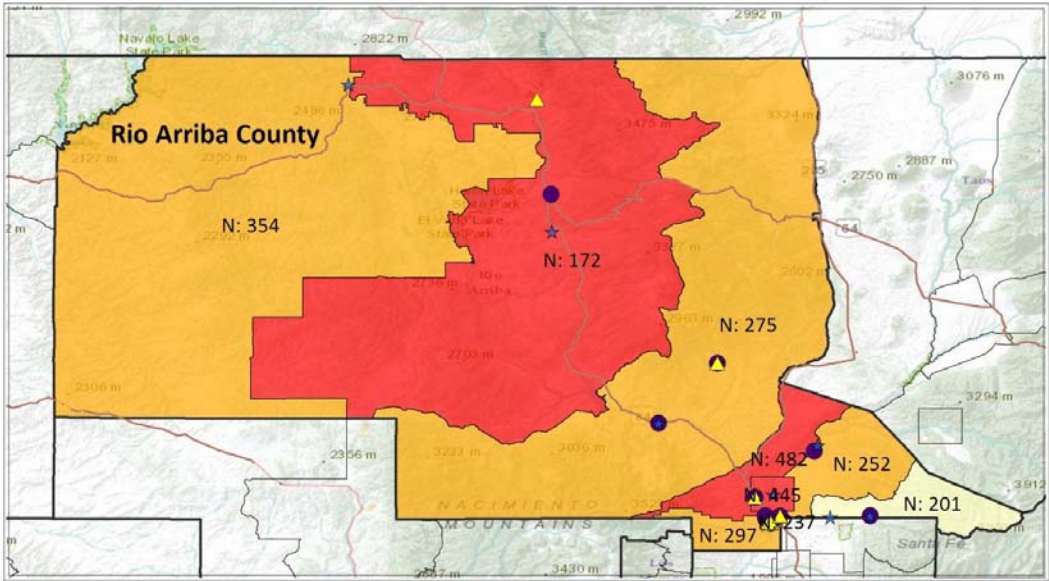

In 2010, Rio Arriba County had 2,696 children under the age of five, which made up 6.7% of Rio Arriba County's total population of 40,246. Approximately 27% of families with related children under five years of age in Rio Arriba County had an income less than the federal poverty level.

This map shows where 4- & 5-Star Child Care Centers, Head Start Centers, and Pre-Kindergarten sites are located in Rio Arriba County.

Percentage of Families with Children with Income Less than 100% of the Federal Poverty Level

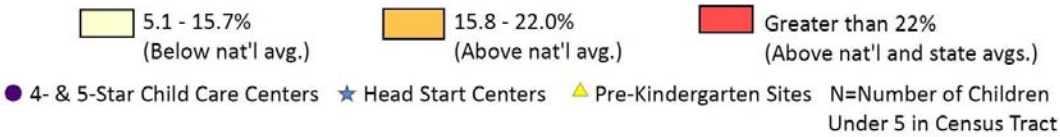

Child Care Centers & Ratings in Rio Arriba County

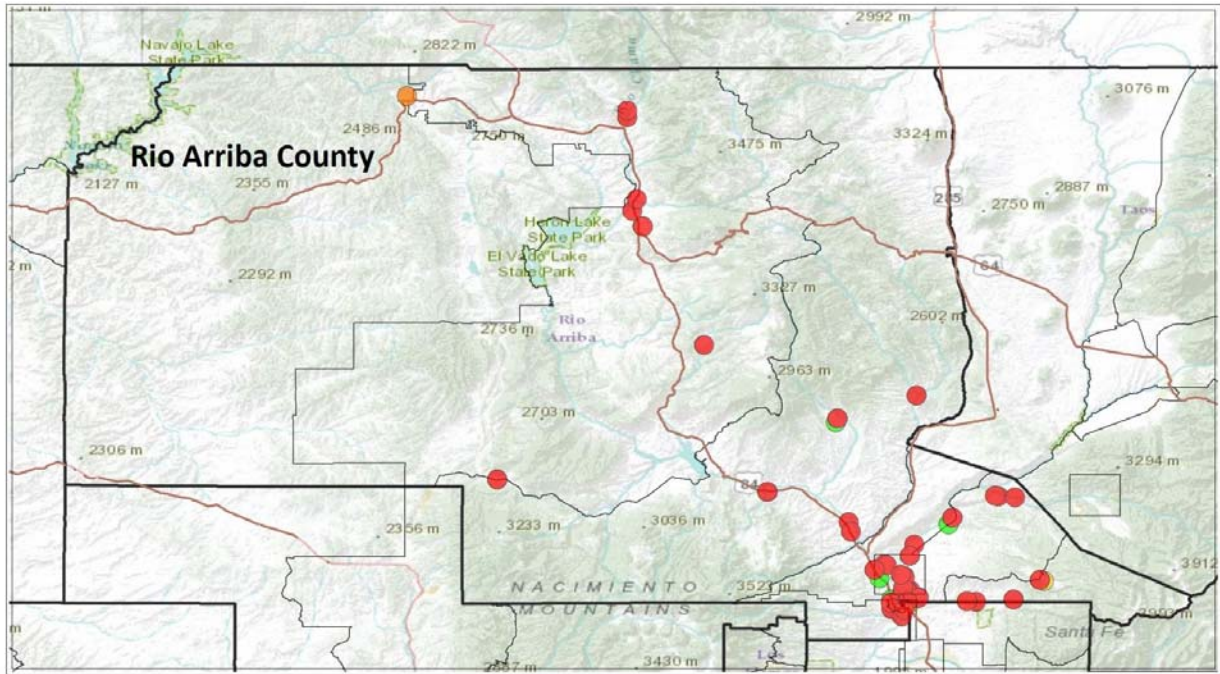

Head Start, Pre-K & Child Care Centers in Española

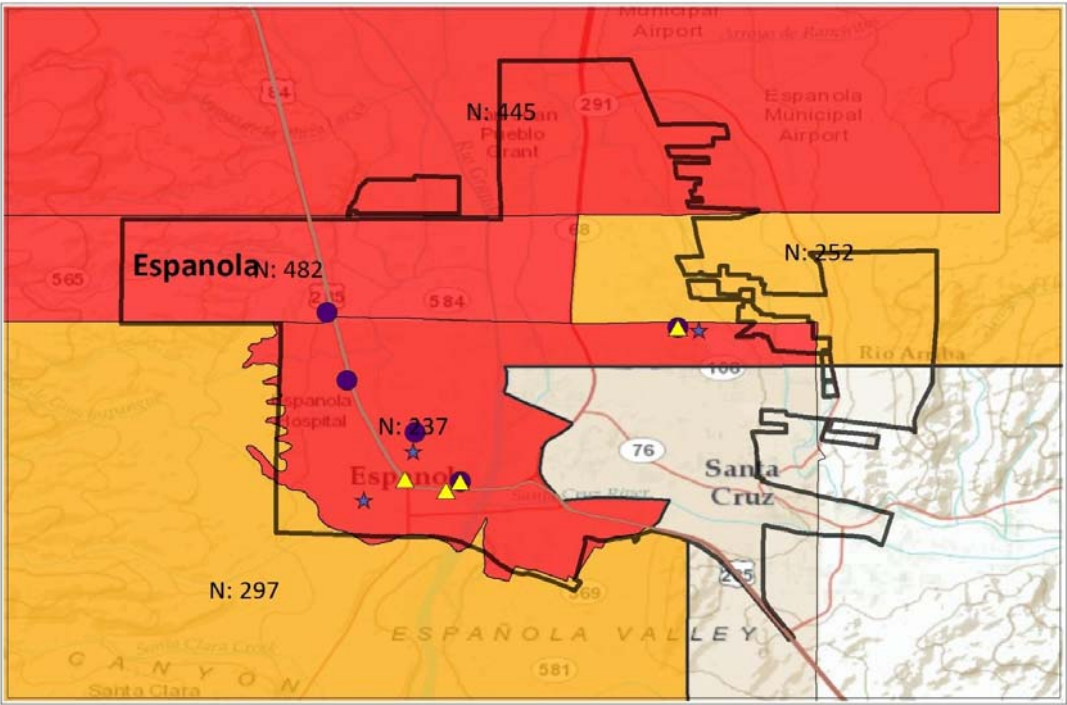

Percentage of Families with Children with Income Less than 100% of the Federal Poverty Level

- 15.8 - 22.0% (Above nat'l avg.)
- Greater than 22% (Above nat'l and state avgs.)

N=Number of Children Under 5 in Census Tract

- 4- & 5-Star Child Care Centers
- Head Start Centers
- Pre-Kindergarten Sites

Child Care Centers & Ratings in Española

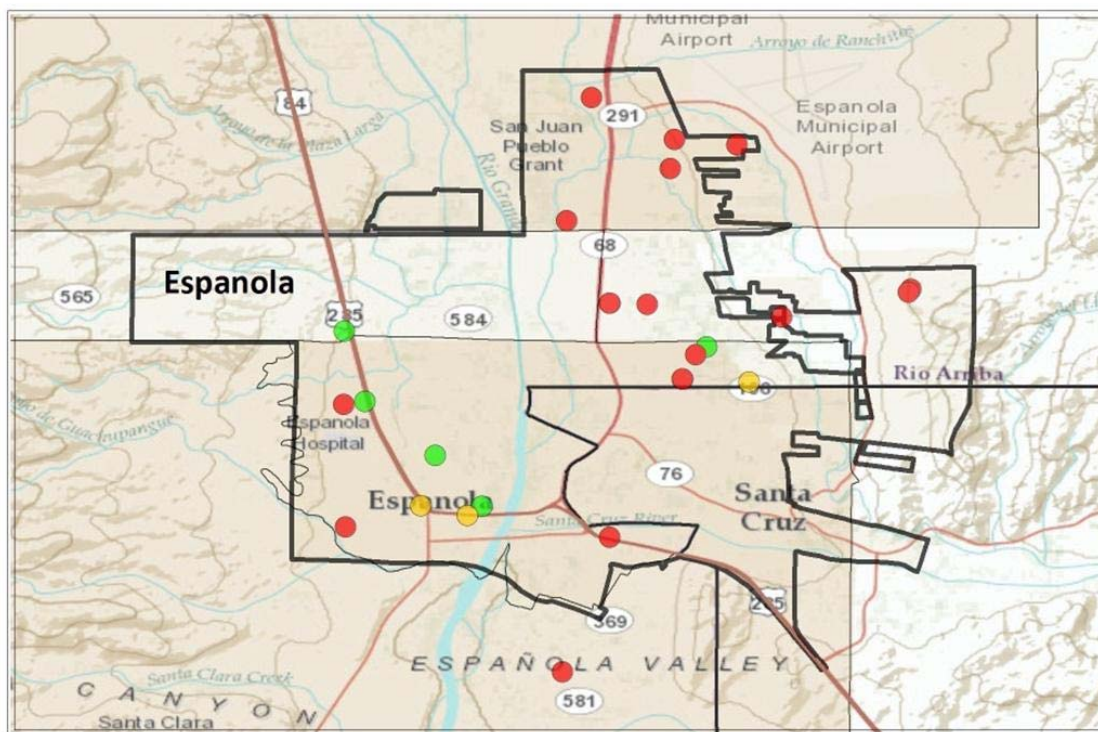

ROOSEVELT COUNTY

Head Start, Pre-K & Child Care Centers in Roosevelt County

In 2010, Roosevelt County had 1,568 children under the age of five, which made up 7.9% of Roosevelt County's total population of 19,846. Approximately 29.4% of families with related children under five years of age in Roosevelt County had an income less than the federal poverty level.

This map shows where 4- & 5-Star Child Care Centers, Head Start Centers, and Pre-Kindergarten sites are located in Roosevelt County

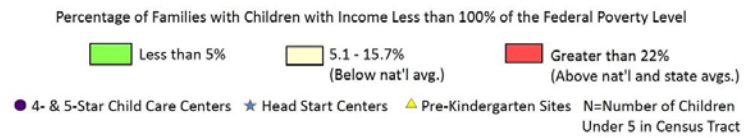
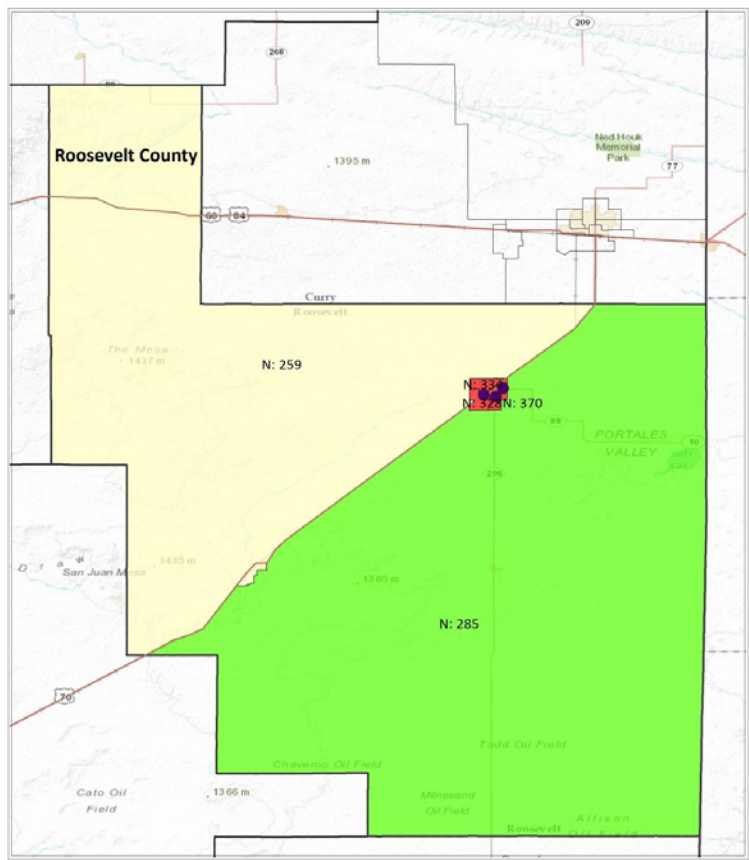

Child Care Centers & Ratings in Roosevelt County

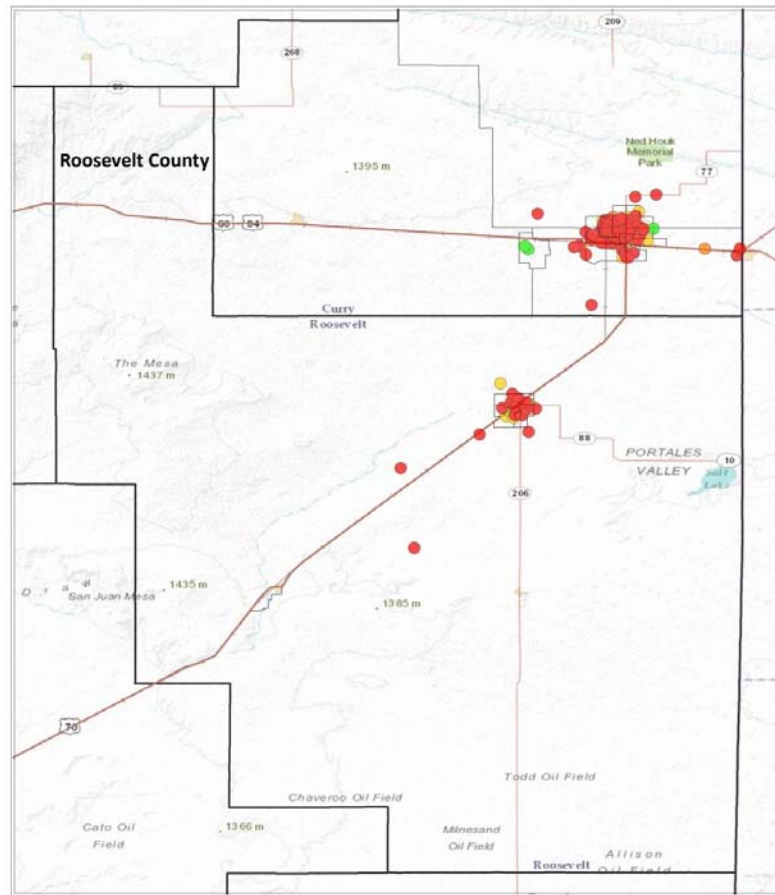

Child Care Center Ratings
 ● 0 ● 1 ● 2 ● 3 ● 4 ● 5

SANDOVAL COUNTY

Head Start, Pre-K & Child Care Centers in Sandoval County

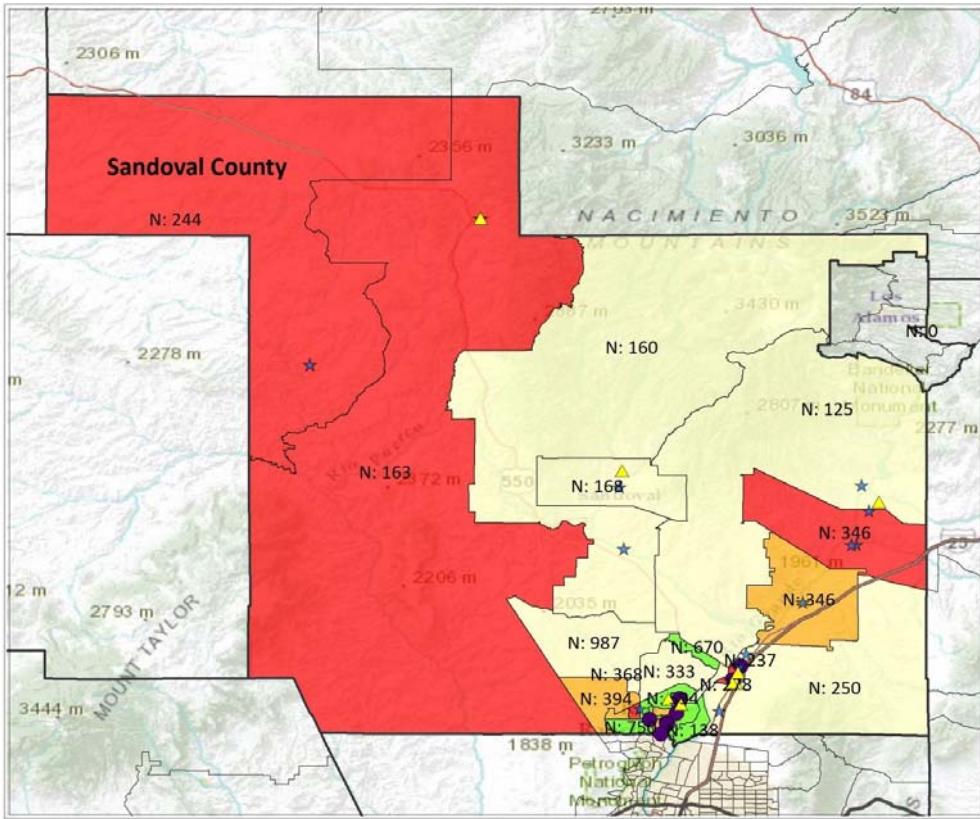

In 2010, Sandoval County had 9,078 children under the age of five, which made up 6.9% of Sandoval County's total population of 131,561. Approximately 16% of families with related children under five years of age in Sandoval County had an income less than the federal poverty level.

This map shows where 4- & 5-Star Child Care Centers, Head Start Centers, and Pre-Kindergarten sites are located in Sandoval County

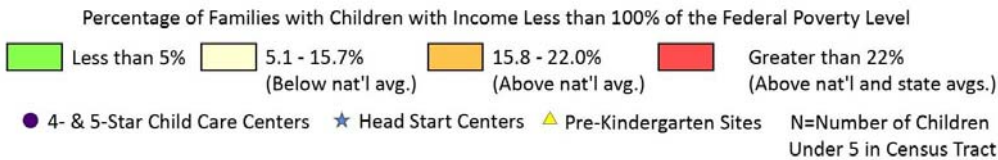

Child Care Centers & Ratings in Sandoval County

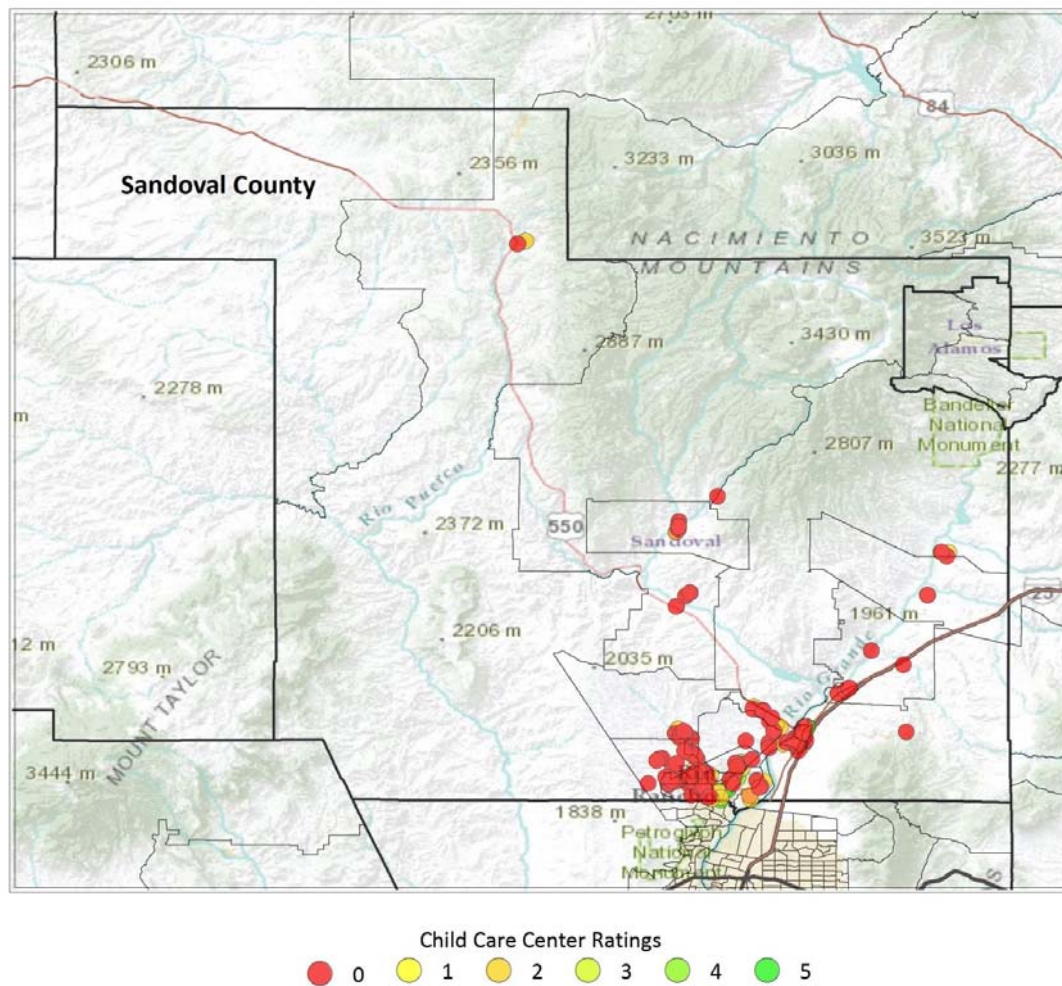

Head Start, Pre-K & Child Care Centers in Rio Rancho

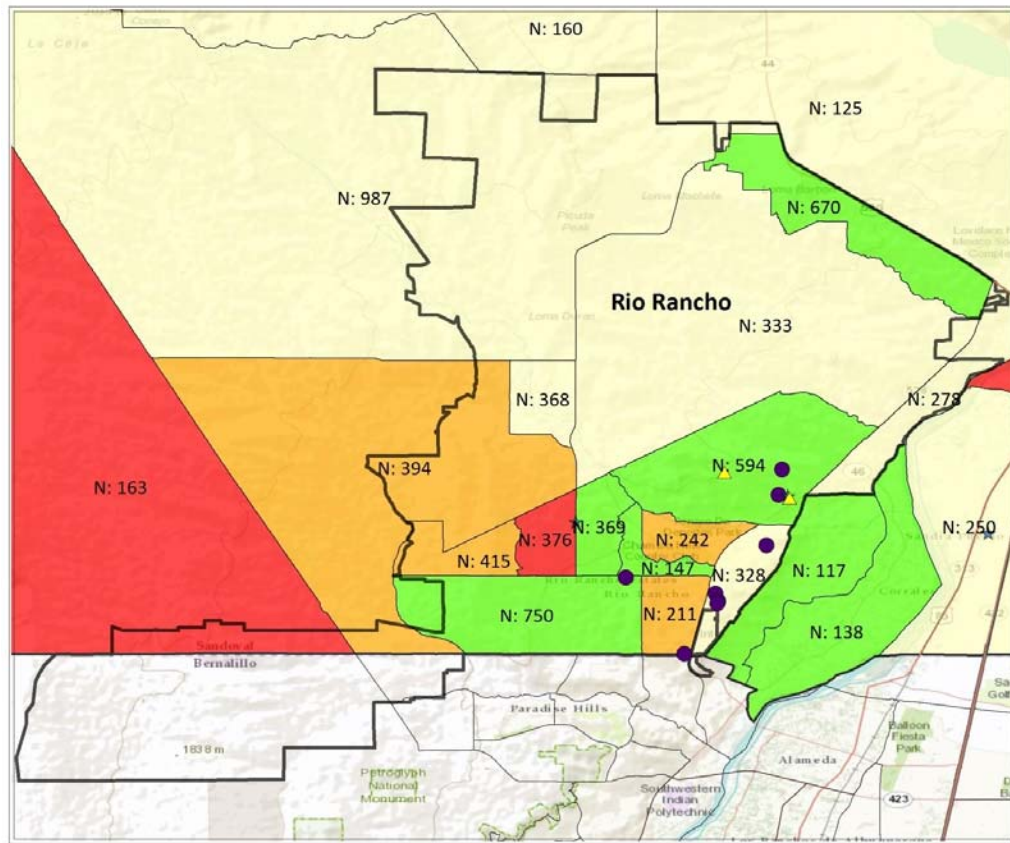

Percentage of Families with Children with Income Less than 100% of the Federal Poverty Level



● 4- & 5-Star Child Care Centers ★ Head Start Centers ▲ Pre-Kindergarten Sites N=Number of Children Under 5 in Census Tract

Child Care Centers & Ratings in Rio Rancho

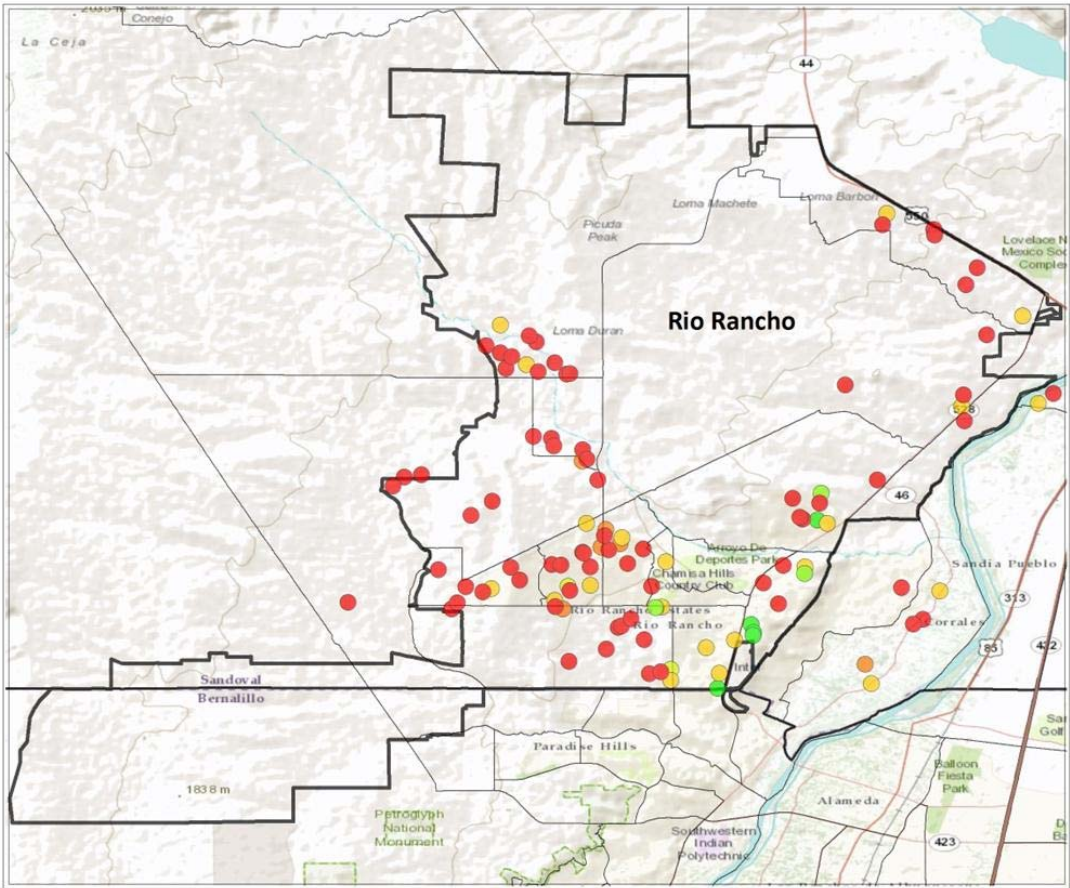

SAN JUAN COUNTY

Head Start, Pre-K & Child Care Centers in San Juan County

In 2010, San Juan County had 10,924 children under the age of five, which made up 8.4% of San Juan County's total population of 130,044. Approximately 33.7% of families with related children under five years of age in San Juan County had an income less than the federal poverty level.

This map shows where 4- & 5-Star Child Care Centers, Head Start Centers, and Pre-Kindergarten sites are located in San Juan County.

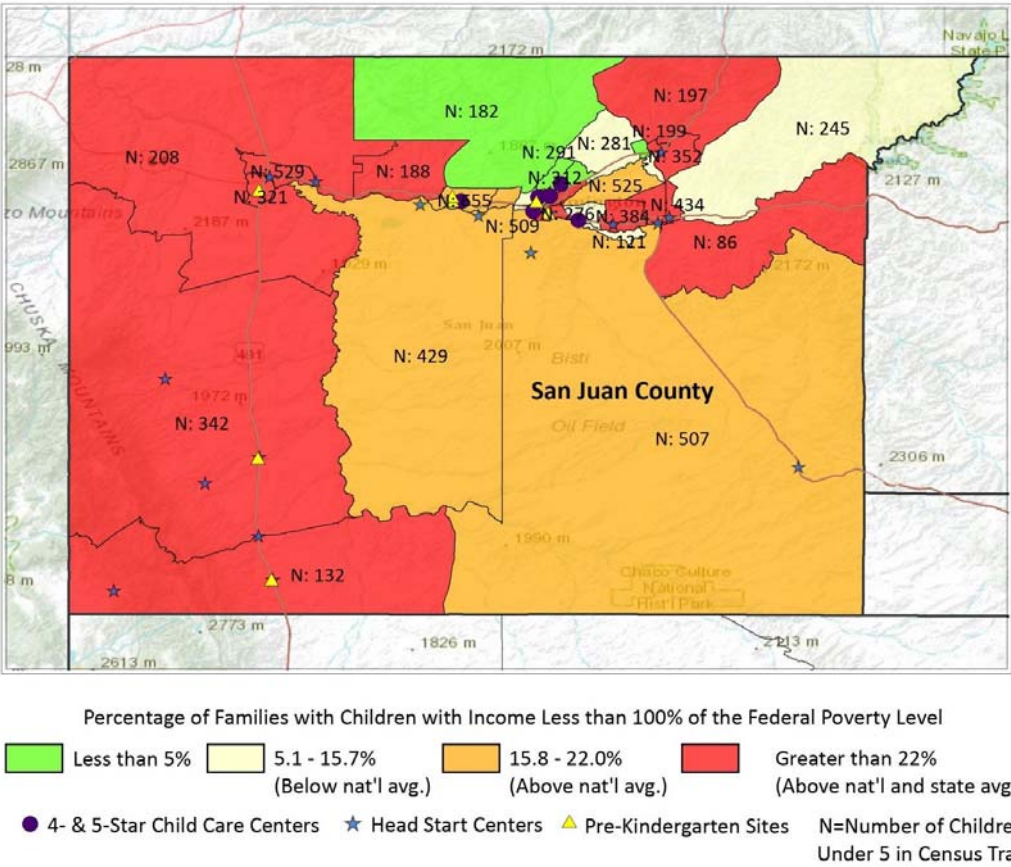

Child Care Centers & Ratings in San Juan County

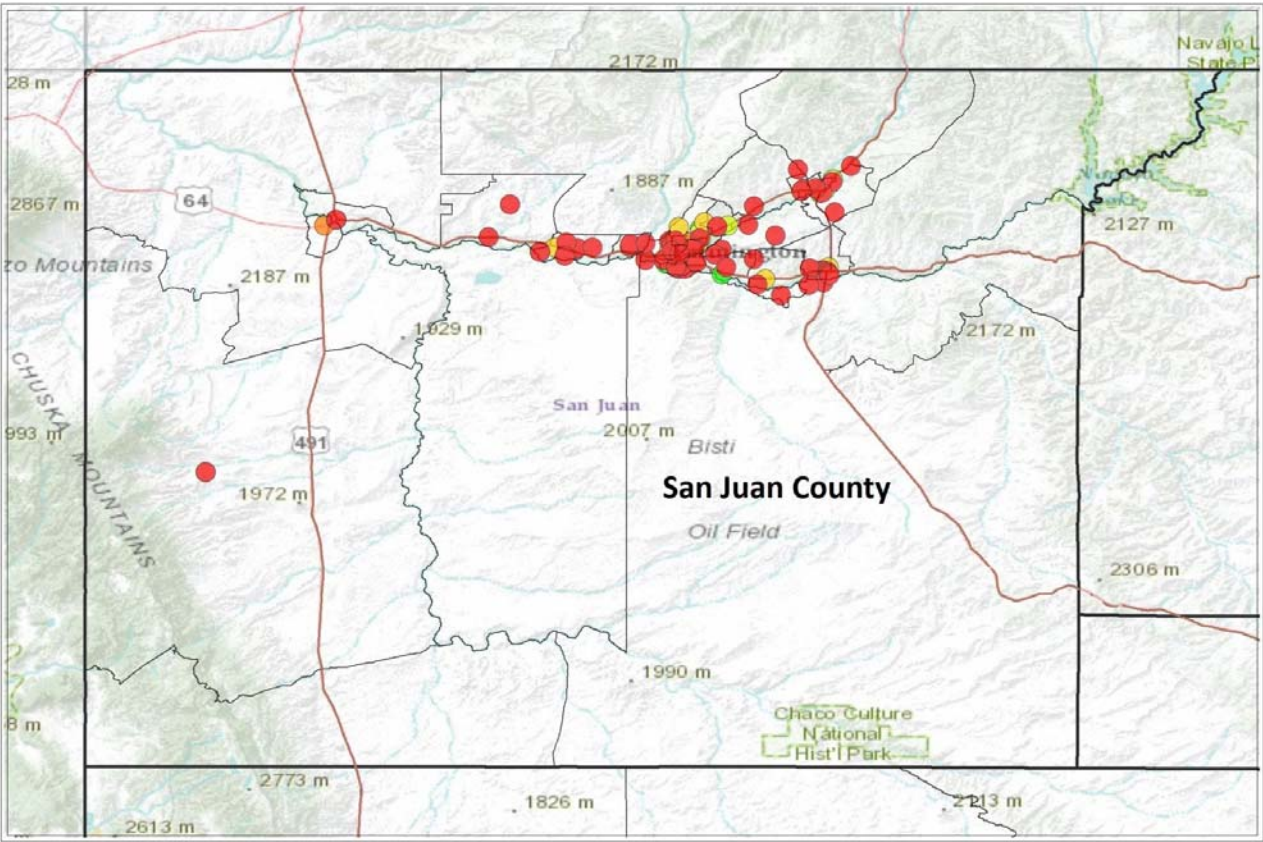

Head Start, Pre-K Child Care Centers in Farmington

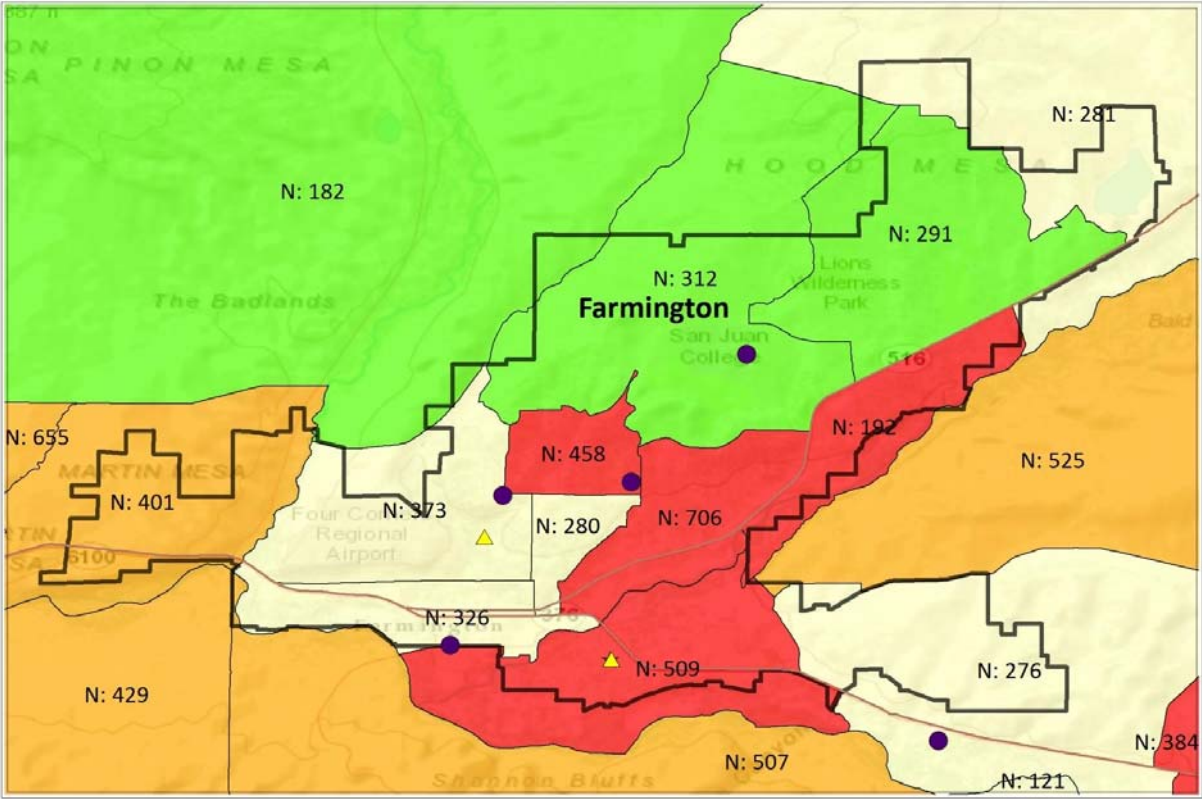

Percentage of Families with Children with Income Less than 100% of the Federal Poverty Level



Child Care Centers & Ratings in Farmington

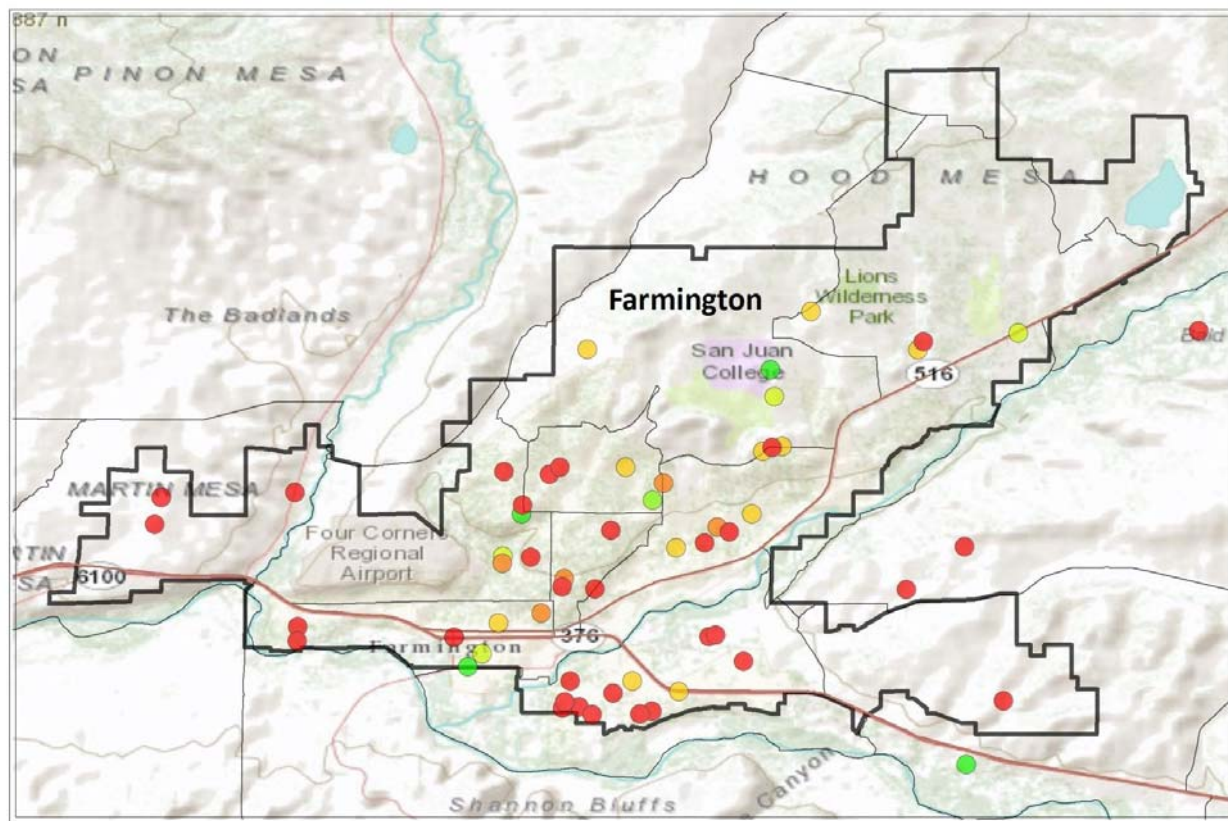

SAN MIGUEL COUNTY

Head Start, Pre-K & Child Care Centers in San Miguel County

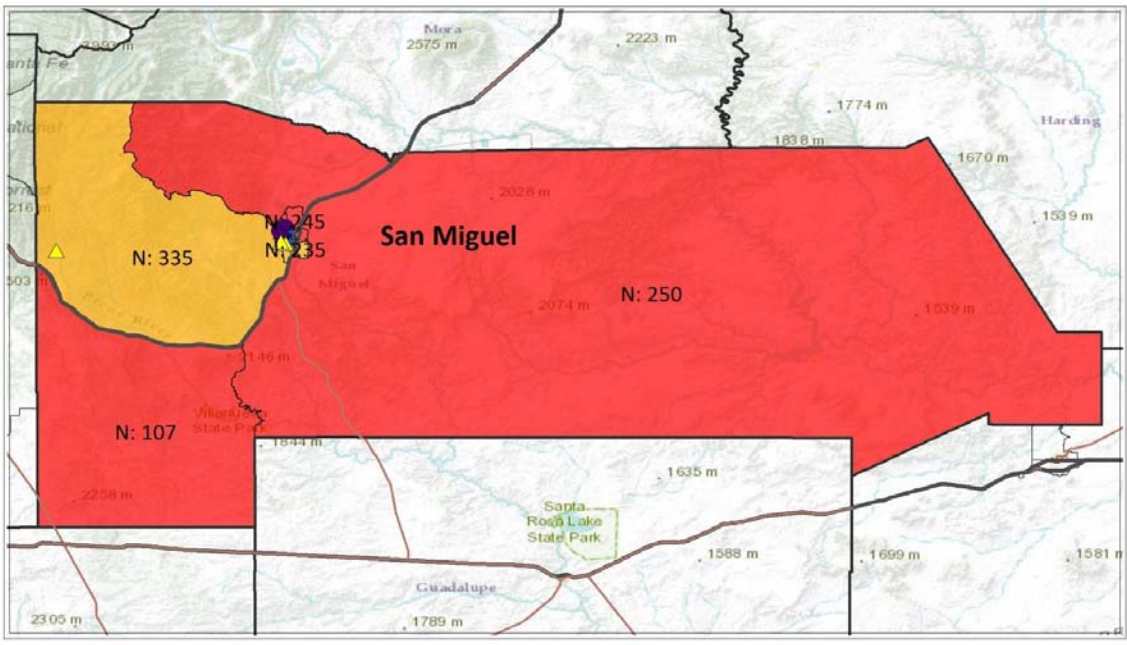

In 2010, San Miguel County had 1,617 children under the age of five, which made up 5.5% of San Miguel County's total population of 29,393. Approximately 20.6% of families with related children under five years of age in San Miguel County had an income less than the federal poverty level.

This map shows where 4- & 5-Star Child Care Centers, Head Start Centers, and Pre-Kindergarten sites are located in San Miguel County.

Percentage of Families with Children with Income Less than 100% of the Federal Poverty Level

- 15.8 - 22.0% (Above nat'l avg.)
- Greater than 22% (Above nat'l and state avgs.)

N=Number of Children Under 5 in Census Tract

- 4- & 5-Star Child Care Centers
- Head Start Centers
- Pre-Kindergarten Sites

Child Care Centers & Ratings in San Miguel County

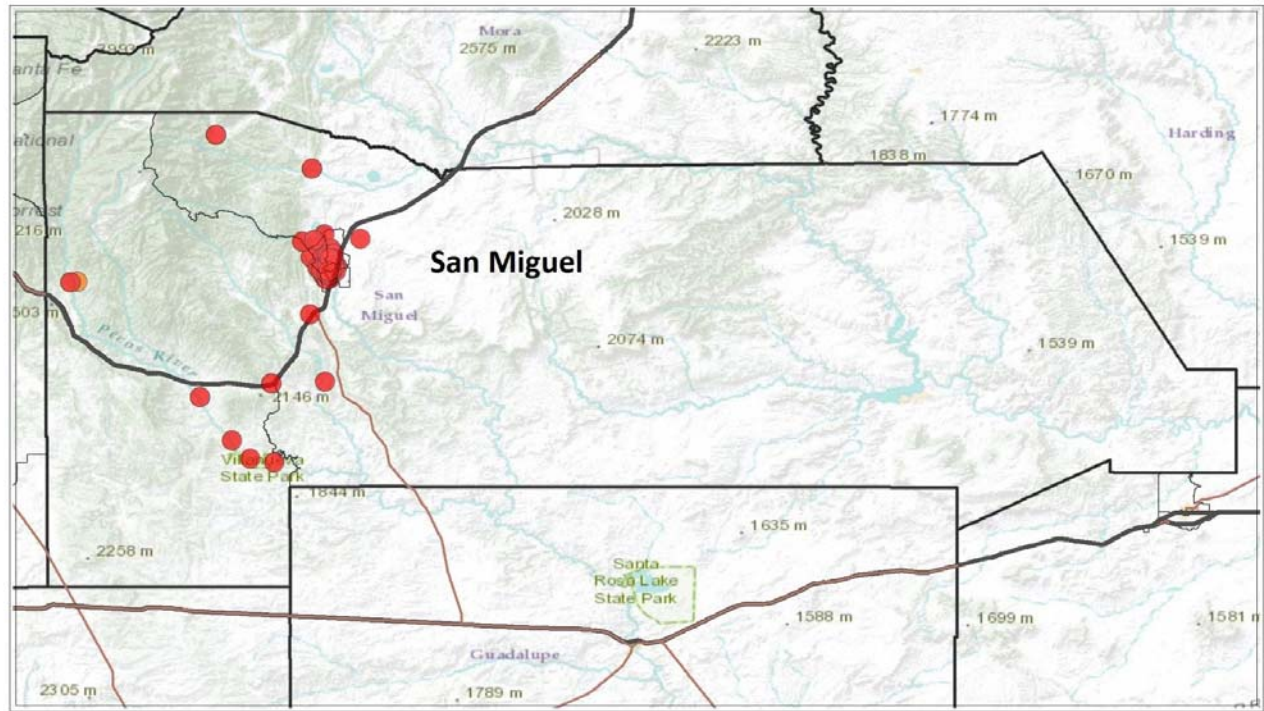

Child Care Center Ratings

0 1 2 3 4 5

Head Start, Pre-K & Child Care Centers in Las Vegas

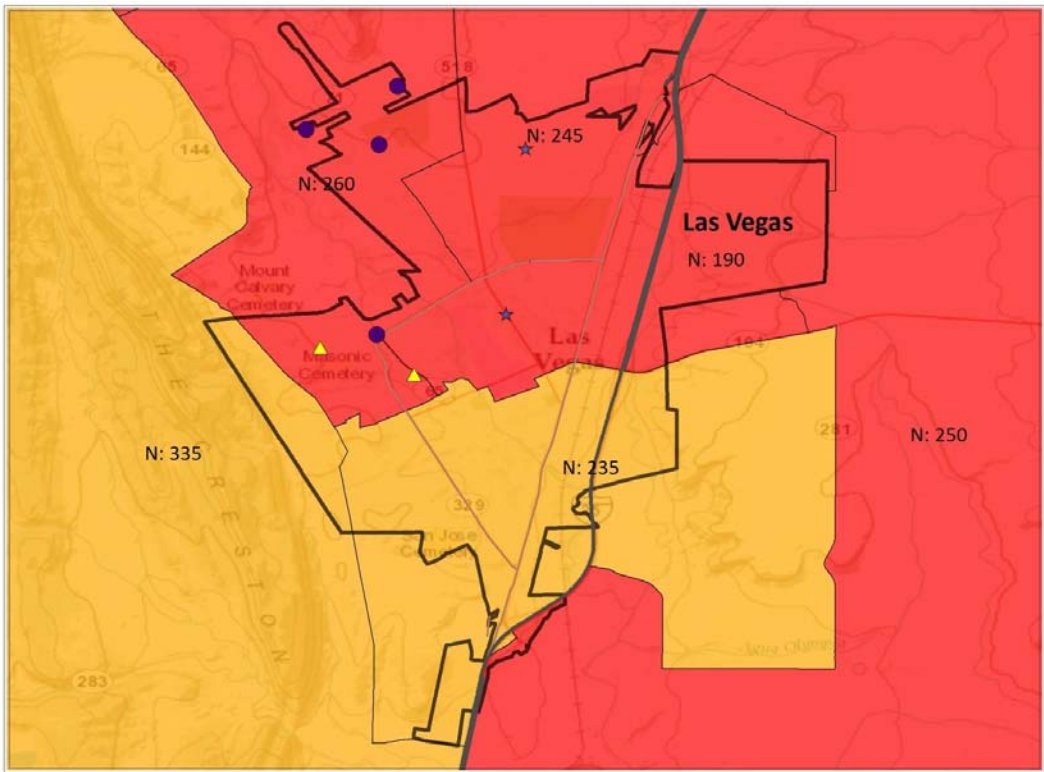

Percentage of Families with Children with Income Less than 100% of the Federal Poverty Level

15.8 - 22.0%
(Above nat'l avg.)

Greater than 22%
(Above nat'l and state avgs.)

N=Number of Children Under 5 in Census Tract

● 4- & 5-Star Child Care Centers

★ Head Start Centers

▲ Pre-Kindergarten Sites

Child Care Centers & Ratings in Las Vegas

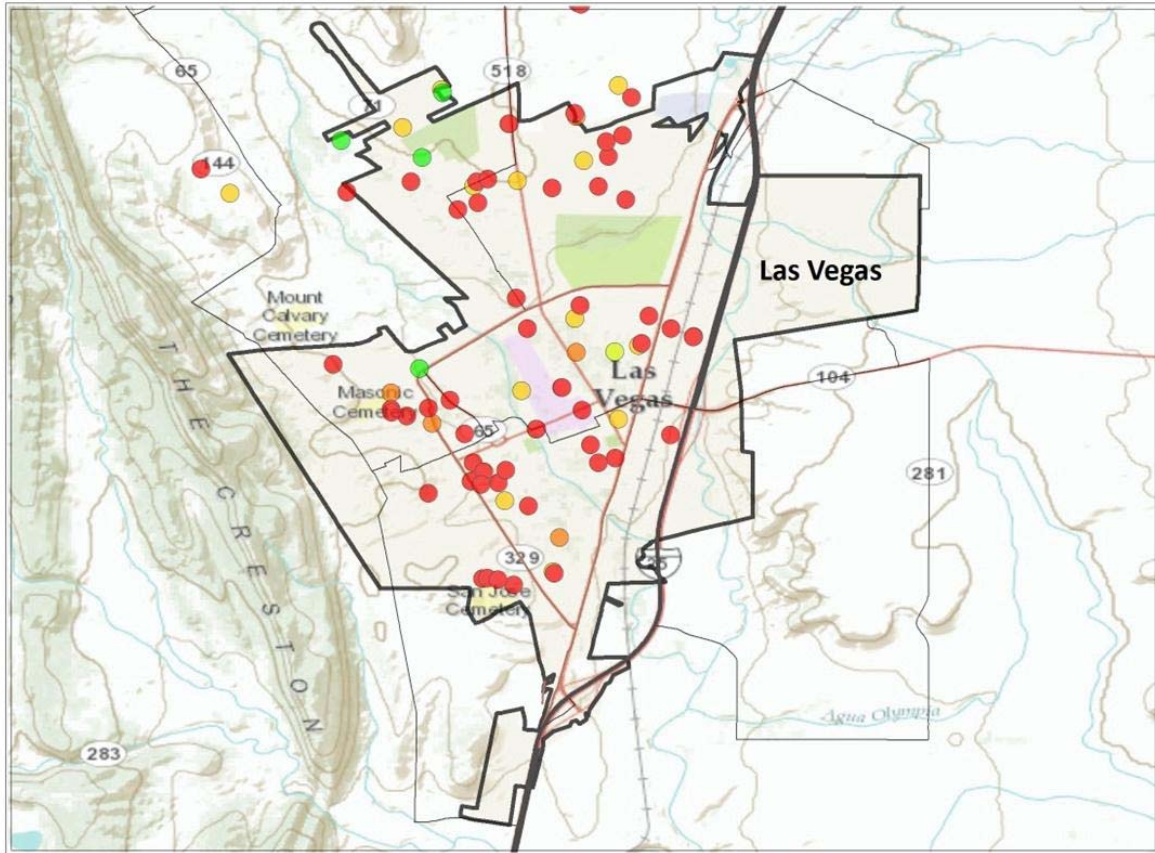

SANTA FE COUNTY

Head Start, Pre-K & Child Care Centers in Santa Fe County

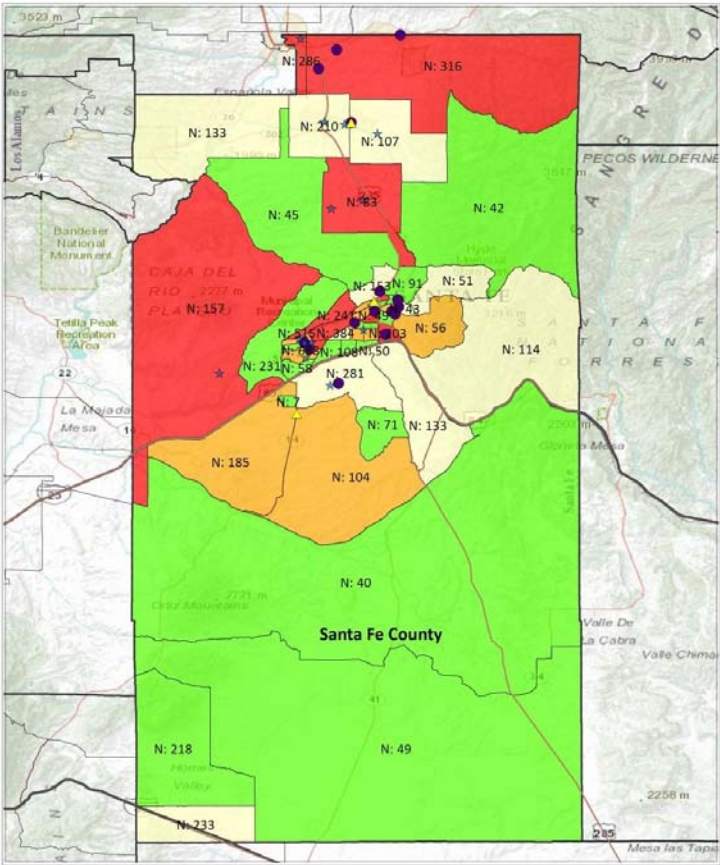

In 2010, Santa Fe County had 8,218 children under the age of five, which made up 5.7% of Santa Fe County’s total population of 144,170. Approximately 25% of families with related children under five years of age in Santa Fe County had an income less than the federal poverty level.

This map shows where 4- & 5-Star Child Care Centers, Head Start Centers, and Pre-Kindergarten sites are located in Santa Fe County.

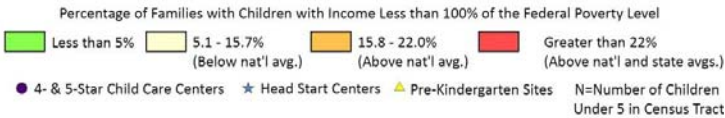

Child Care Centers & Ratings in Santa Fe

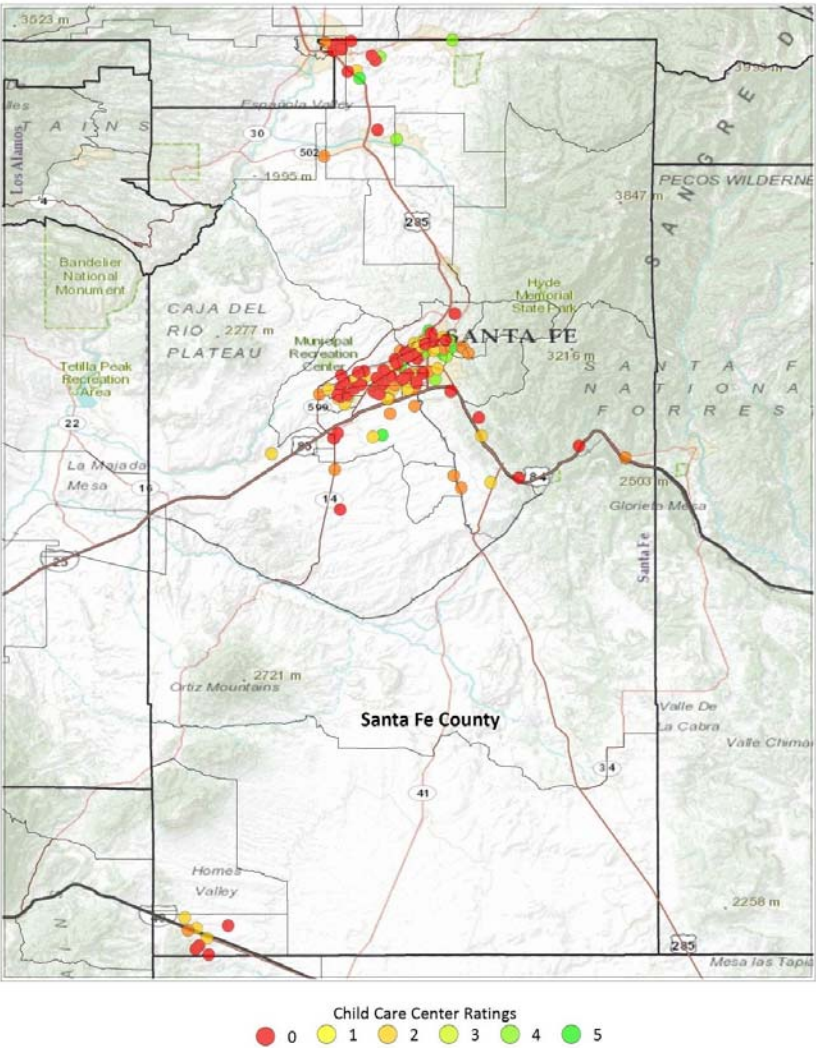

Head Start, Pre-K & Child Care Centers in the City of Santa Fe

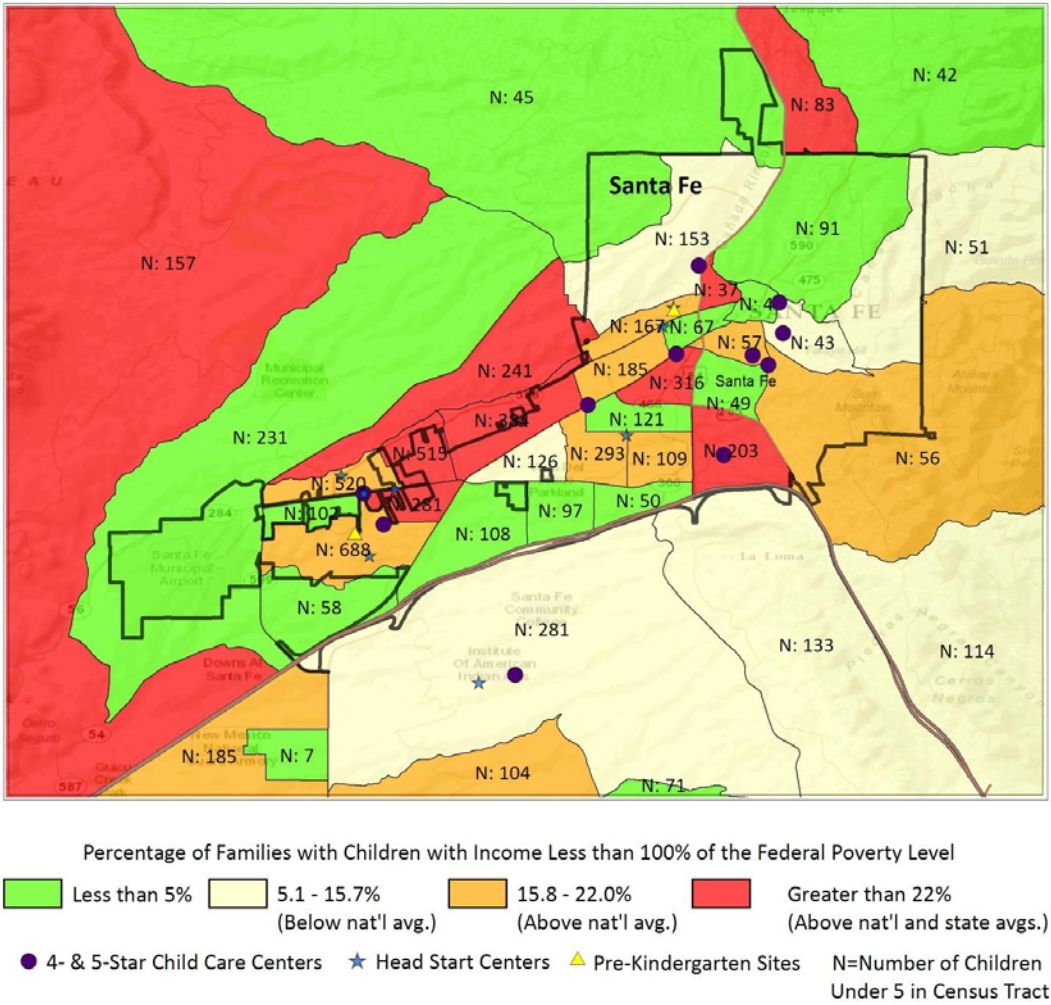

Child Care Centers & Ratings in the City of Santa Fe

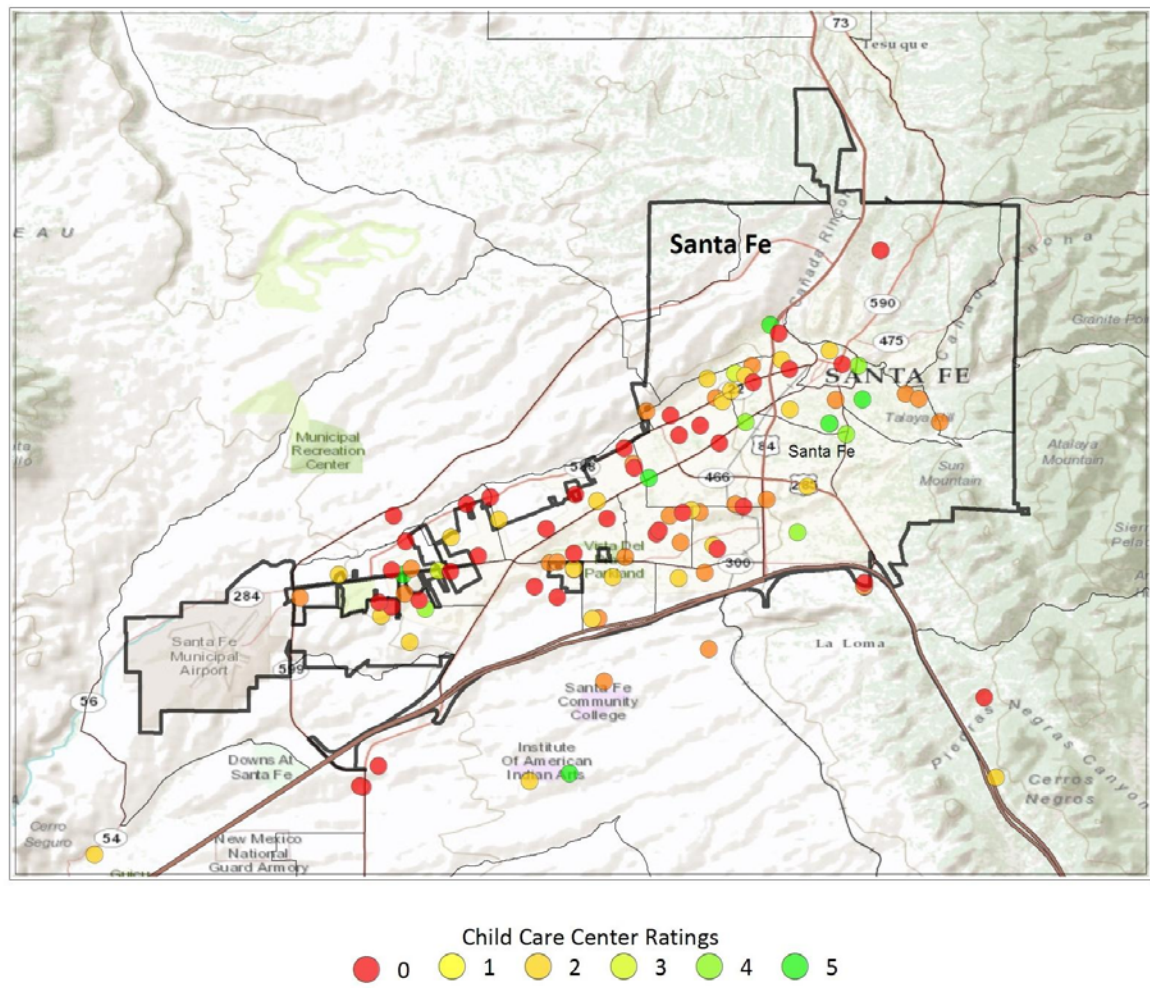

SIERRA COUNTY

Head Start, Pre-K & Child Care Centers in Sierra County

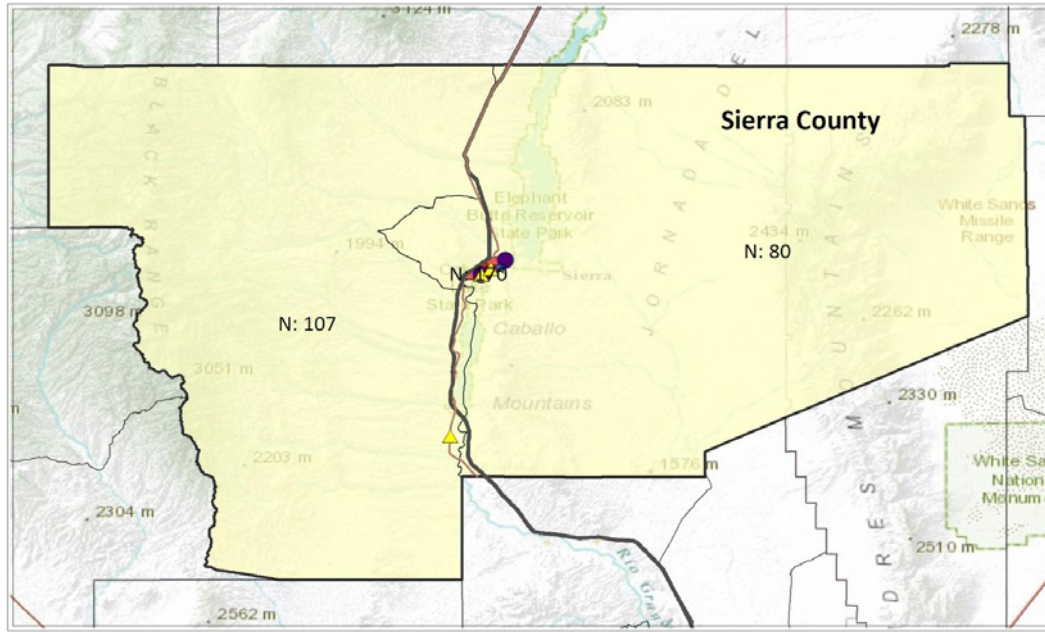

Percentage of Families with Children with Income Less than 100% of the Federal Poverty Level

5.1 - 15.7%
(Below nat'l avg.)

Greater than 22%
(Above nat'l and state avgs.)

● 4- & 5-Star Child Care Centers

★ Head Start Centers

▲ Pre-Kindergarten Sites

N=Number of Children Under 5 in Census Tract

In 2010, Sierra County had 563 children under the age of five, which made up 4.7% of Sierra County's total population of 11,988. Approximately 56.2% of families with related children under five years of age in Sierra County had an income less than the federal poverty level.

This map shows where 4- & 5-Star Child Care Centers, Head Start Centers, and Pre-Kindergarten sites are located in Sierra County.

Child Care Centers & Ratings in Sierra County

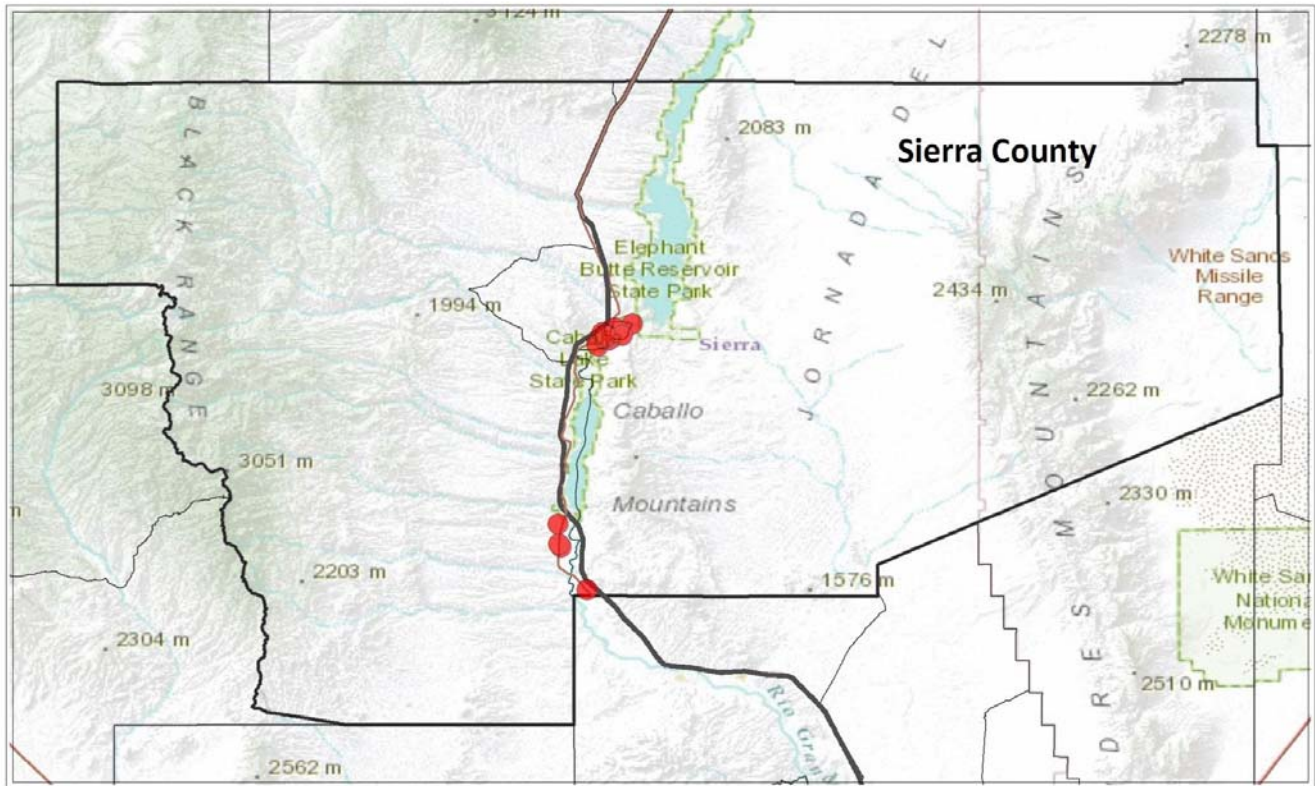

Head Start, Pre-K & Child Care Centers in T or C

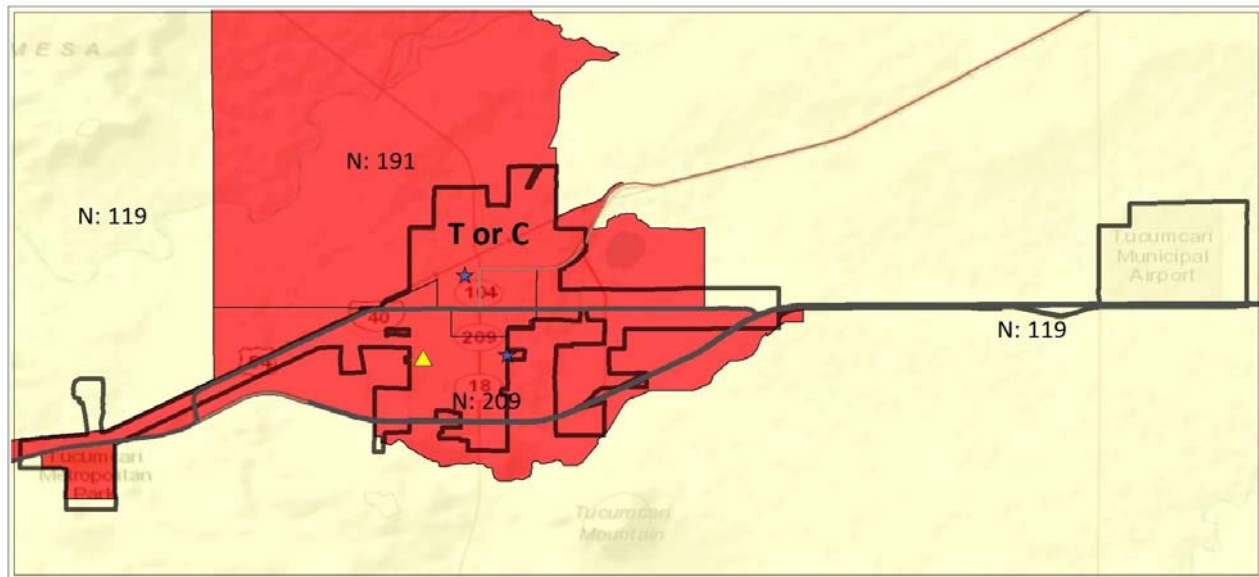

Percentage of Families with Children with Income Less than 100% of the Federal Poverty Level



5.1 - 15.7%
(Below nat'l avg.)



Greater than 22%
(Above nat'l and state avgs.)

N=Number of Children Under 5 in Census Tract

★ Head Start Centers

▲ Pre-Kindergarten Sites

Child Care Centers & Ratings in T or C

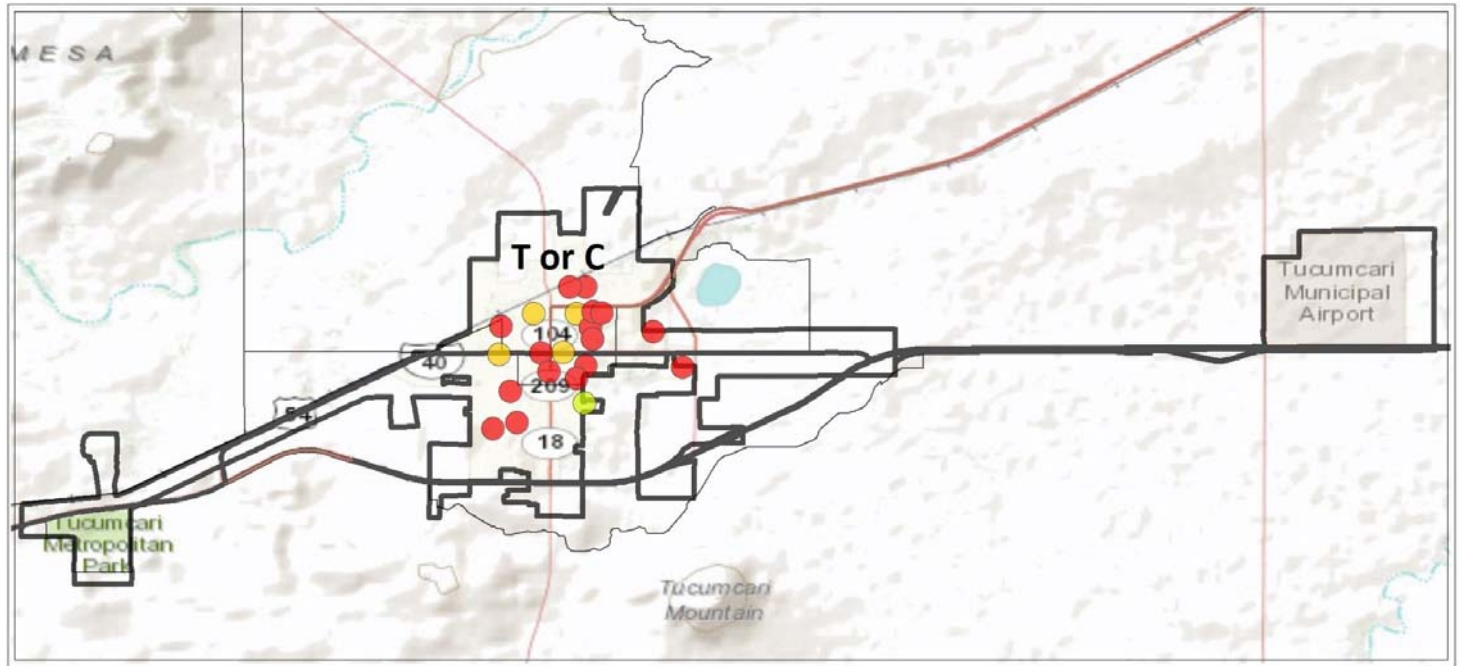

Child Care Center Ratings



SOCORRO COUNTY

Head Start, Pre-K & Child Care Centers in Socorro County

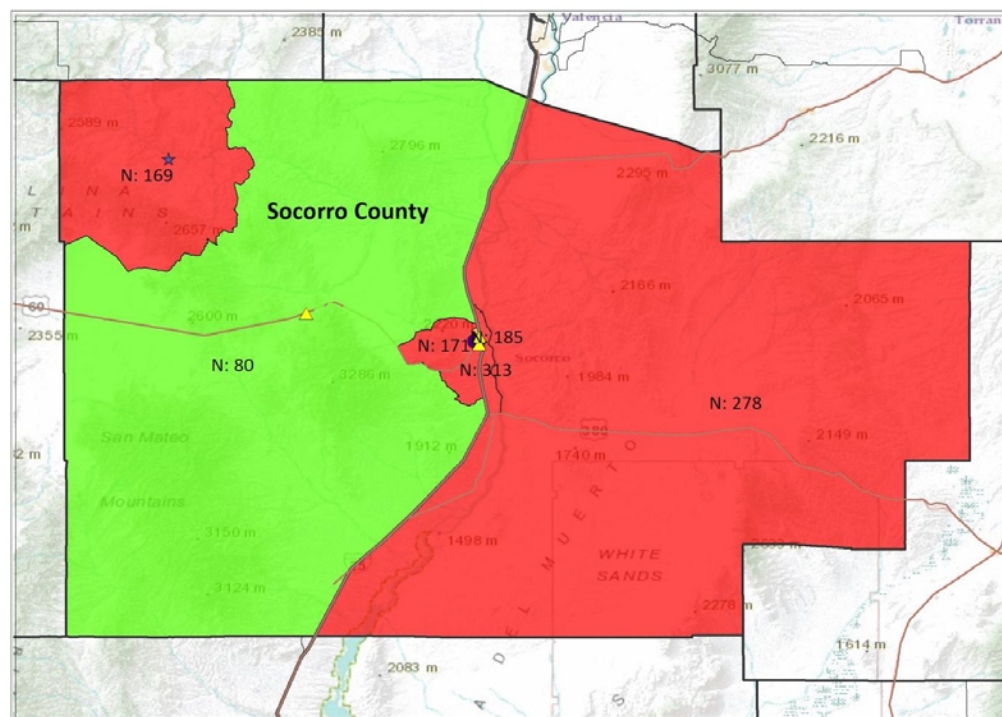

Percentage of Families with Children with Income Less than 100% of the Federal Poverty Level

- Less than 5%
- Greater than 22% (Above nat'l and state avgs.)

N=Number of Children Under 5 in Census Tract

- 4- & 5-Star Child Care Centers
- Head Start Centers
- Pre-Kindergarten Sites

In 2010, Socorro County had 1,197 children under the age of five, which made up 6.7% of Socorro County's total population of 17,866. Approximately 38.1% of families with related children under five years of age in Socorro County had an income less than the federal poverty level.

This map shows where 4- & 5-Star Child Care Centers, Head Start Centers, and Pre-Kindergarten sites are located in Socorro County.

Child Care Centers & Ratings in Socorro County

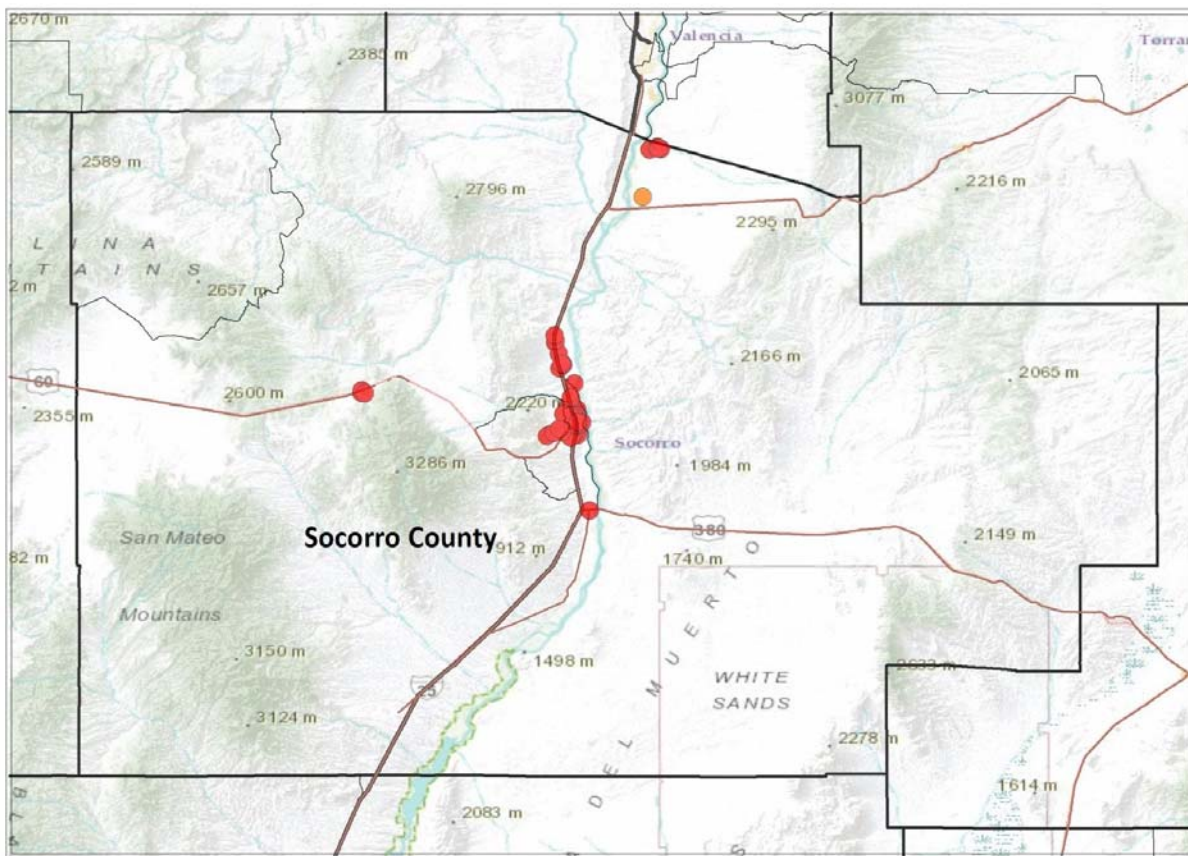

Head Start, Pre-K & Child Care Centers in the City of Socorro

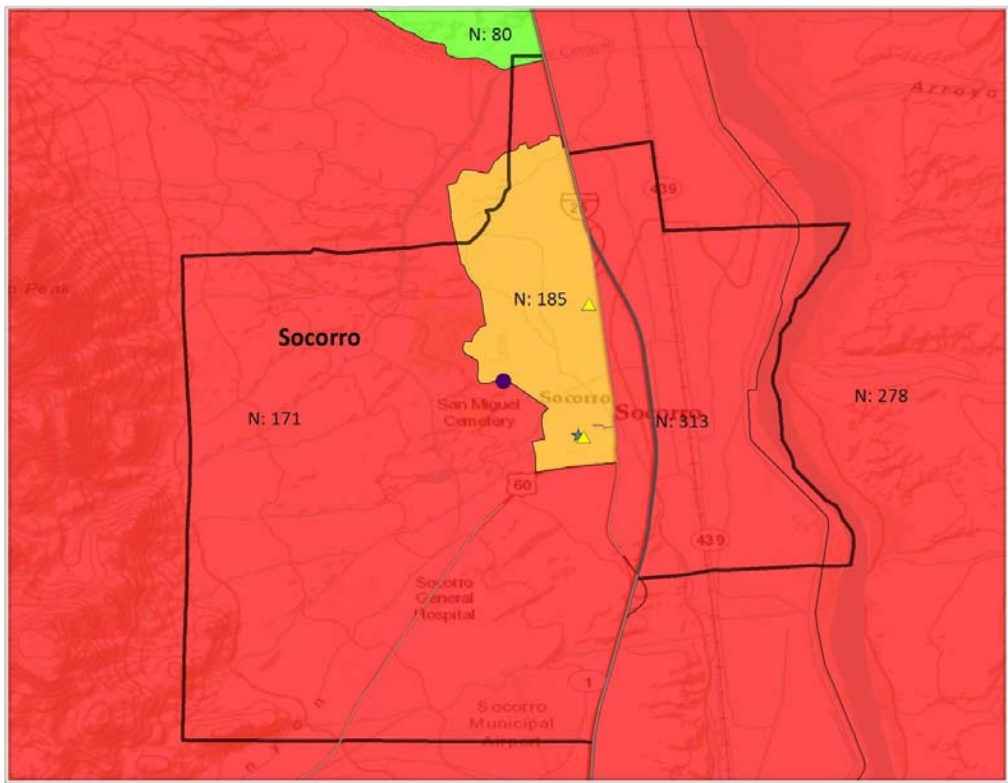

Percentage of Families with Children with Income Less than 100% of the Federal Poverty Level

Color	Percentage	Notes
Green	Less than 5%	
Yellow	15.8 - 22.0%	(Above nat'l avg.)
Red	Greater than 22%	(Above nat'l and state avgs.)

● 4- & 5-Star Child Care Centers ★ Head Start Centers ▲ Pre-Kindergarten Sites N=Number of Children Under 5 in Census Tract

Child Care Centers & Ratings in the City of Socorro

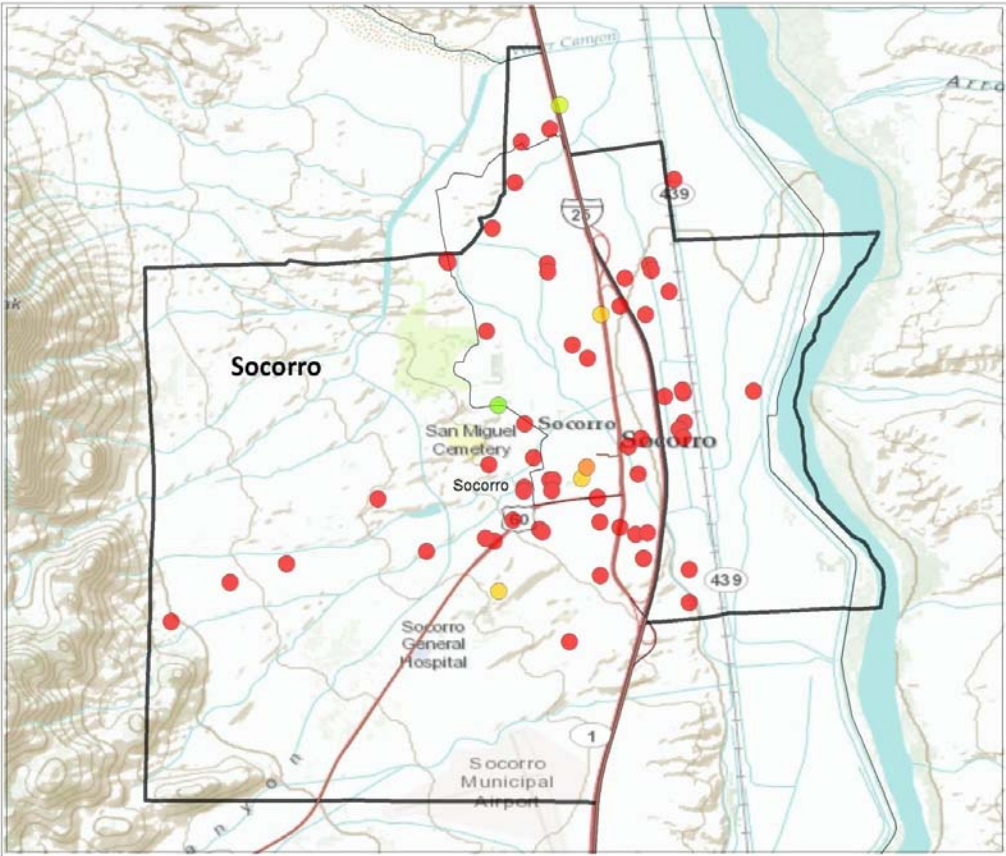

TAOS COUNTY

Head Start, Pre-K & Child Care Centers in Taos County

In 2010, Taos County had 1,811 children under the age of five, which made up 5.5% of Taos County's total population of 32,937. Approximately 43% of families with related children under five years of age in Taos County had an income less than the federal poverty level.

This map shows where 4- & 5-Star Child Care Centers, Head Start Centers, and Pre-Kindergarten sites are located in Taos County.

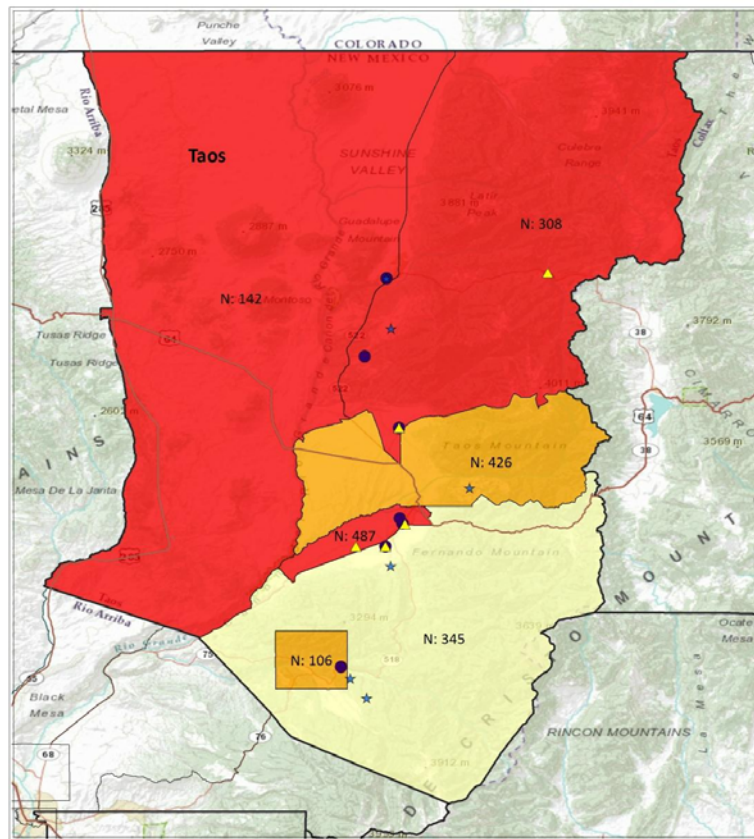

Percentage of Families with Children with Income Less than 100% of the Federal Poverty Level

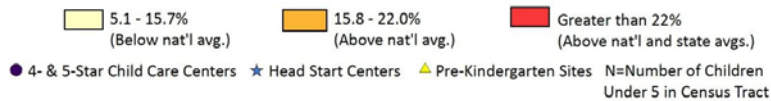

Child Care Centers & Ratings in Taos County

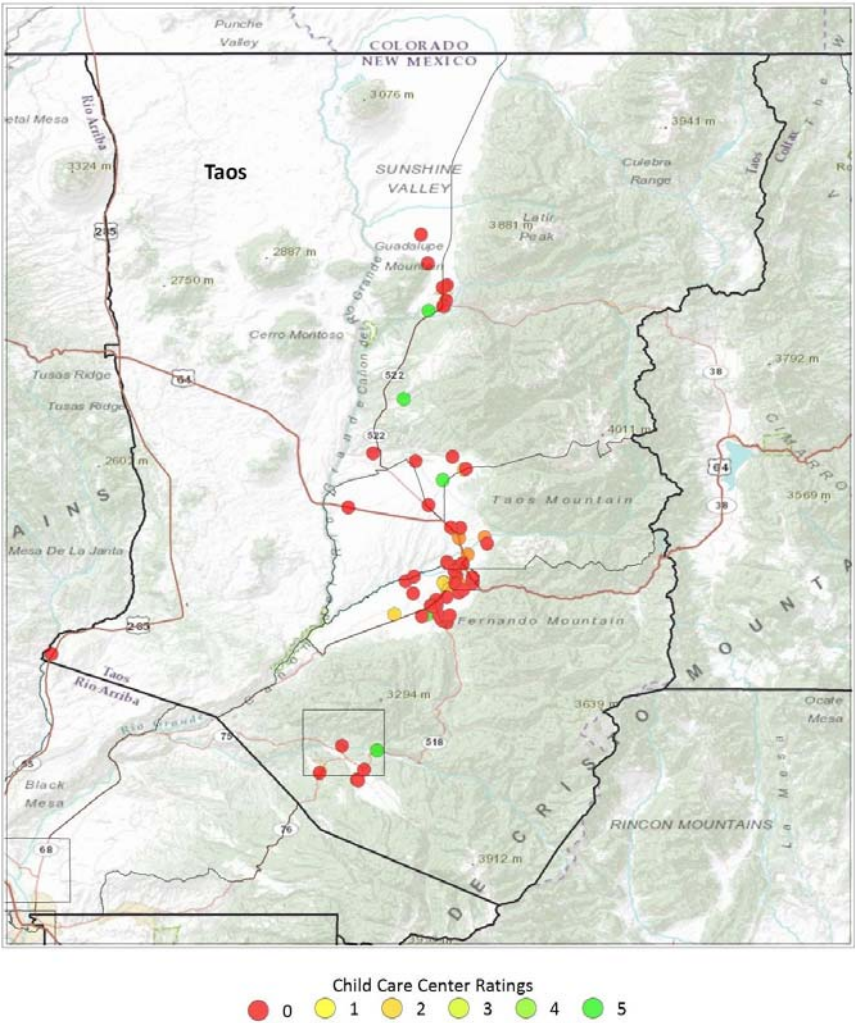

Head Start, Pre-K & Child Care Centers in the City of Taos

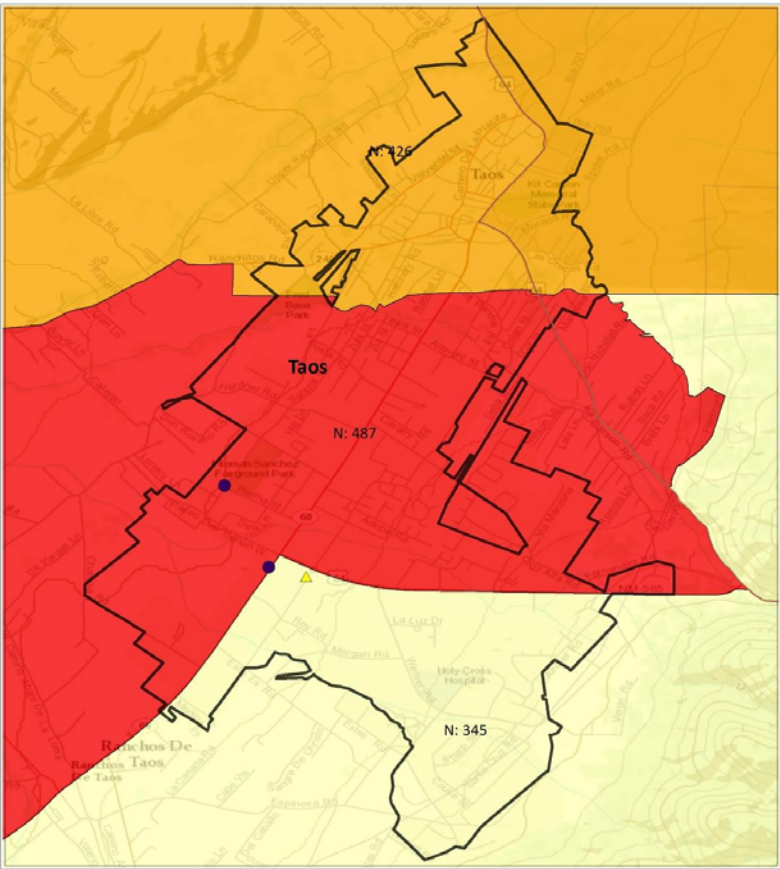

Percentage of Families with Children with Income Less than 100% of the Federal Poverty Level

Percentage of Families with Children with Income Less than 100% of the Federal Poverty Level	Child Care Center Type	N=Number of Children Under 5 in Census Tract
5.1 - 15.7% (Below nat'l avg.)	4- & 5-Star Child Care Centers	
15.8 - 22.0% (Above nat'l avg.)	Pre-Kindergarten Sites	
Greater than 22% (Above nat'l and state avgs.)		

Child Care Centers & Ratings in the City of Taos

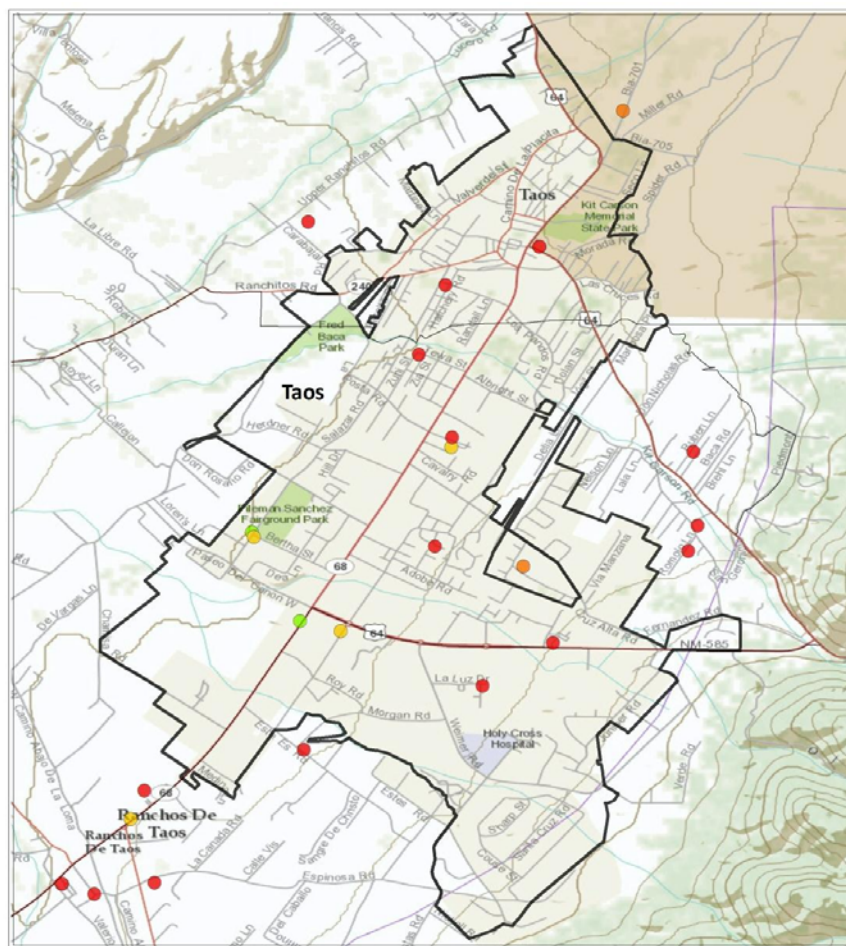

Child Care Center Ratings

● 0 ● 1 ● 2 ● 3 ● 4 ● 5

TORRANCE COUNTY

Head Start, Pre-K & Child Care Centers in Torrance County

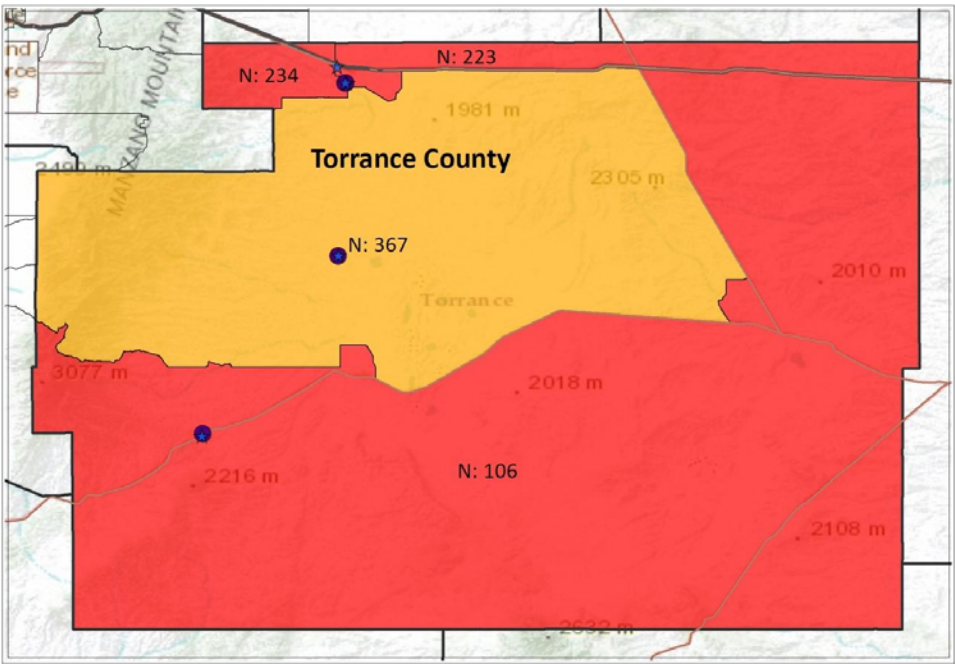

In 2010, Torrance County had 934 children under the age of five, which made up 5.7% of Torrance County's total population of 16,383. Approximately 27.5% of families with related children under five years of age in Torrance County had an income less than the federal poverty level.

This map shows where 4- & 5-Star Child Care Centers and Head Start Centers are located in Torrance County.

Percentage of Families with Children with Income Less than 100% of the Federal Poverty Level

15.8 - 22.0%
(Above nat'l avg.)

Greater than 22%
(Above nat'l and state avgs.)

N=Number of Children Under 5 in Census Tract

● 4- & 5-Star Child Care Centers

★ Head Start Centers

Child Care Centers & Ratings in Torrance County

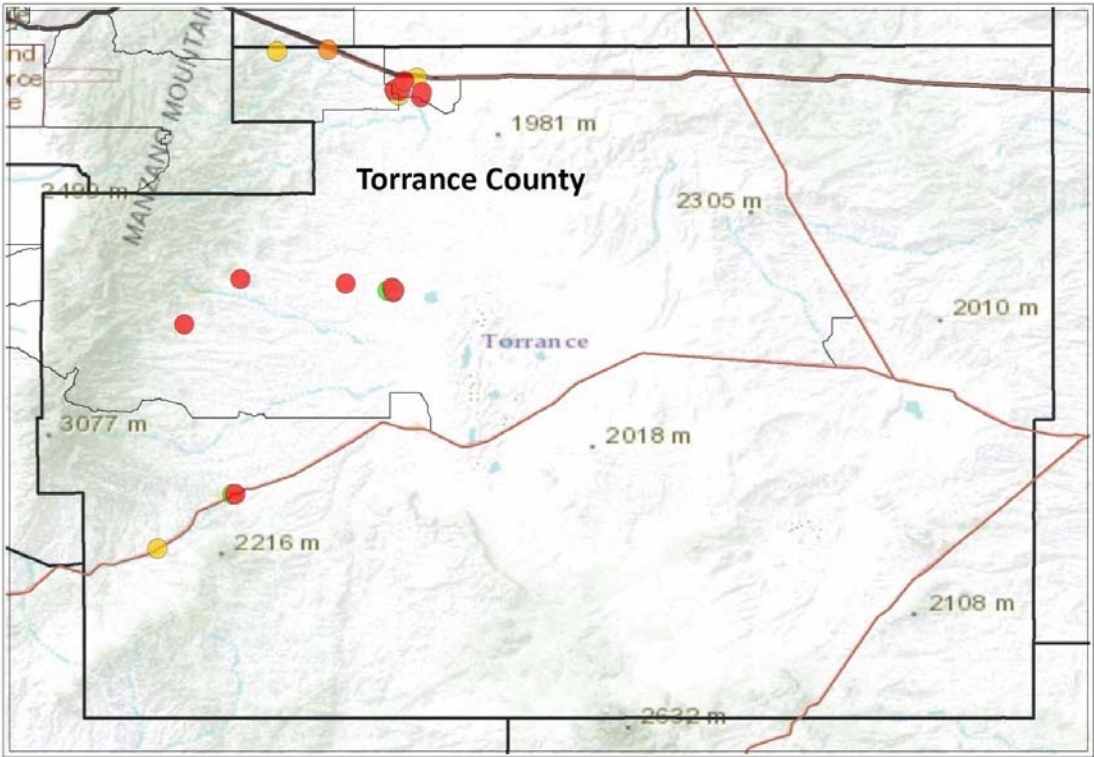

UNION COUNTY

Head Start, Pre-K & Child Care Centers in Union County

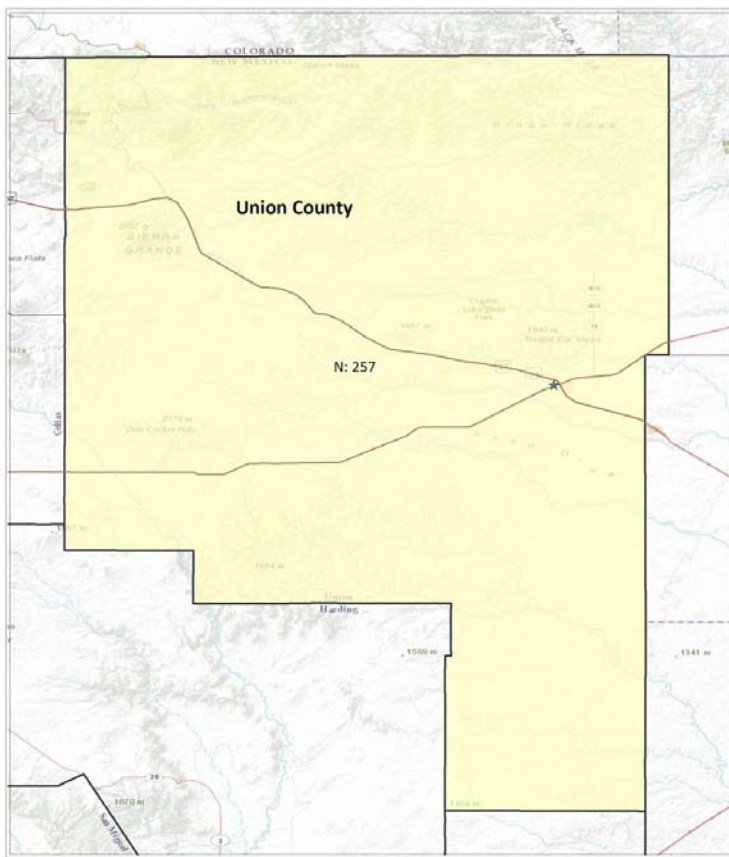

Percentage of Families with
Children with Income Less than 100%
of the Federal Poverty Level

5.1 - 15.7%
(Below nat'l avg.)

N=Number of Children
Under 5 in Census Tract

★ Head Start Center

In 2010, Union County had 255 children under the age of five, which made up 5.6% of Union County's total population of 4,549. Approximately 11.4% of families with related children under five years of age in Union County had an income less than the federal poverty level.

This map shows where Head Start Centers are located in Union County.

Child Care Centers & Ratings in Union County

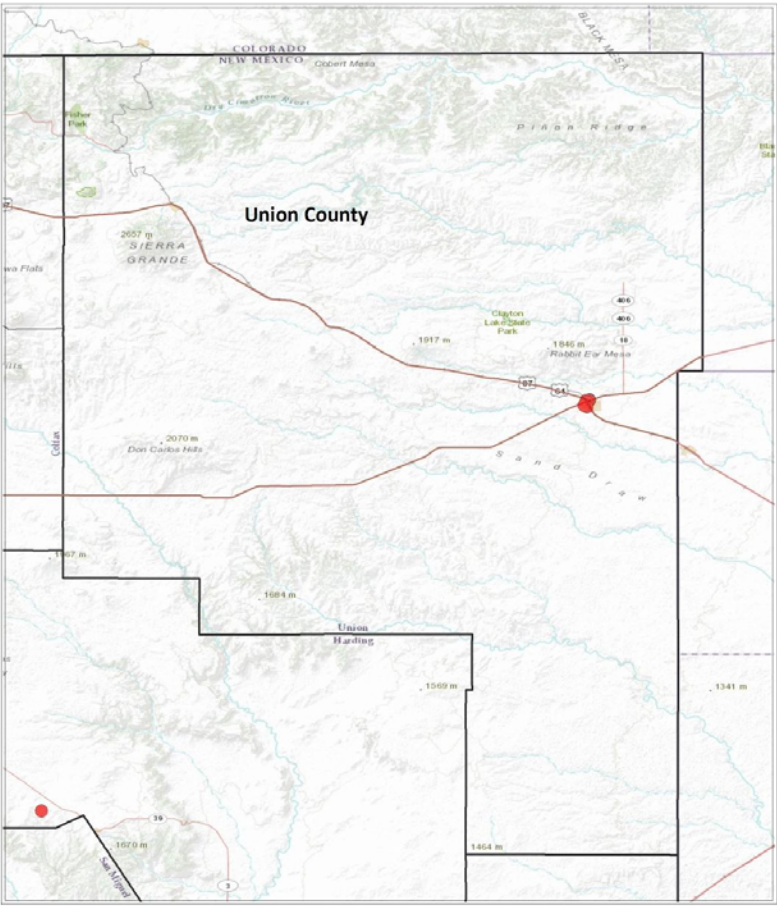

VALENCIA COUNTY

Head Start, Pre-K & Child Care Centers in Valencia County

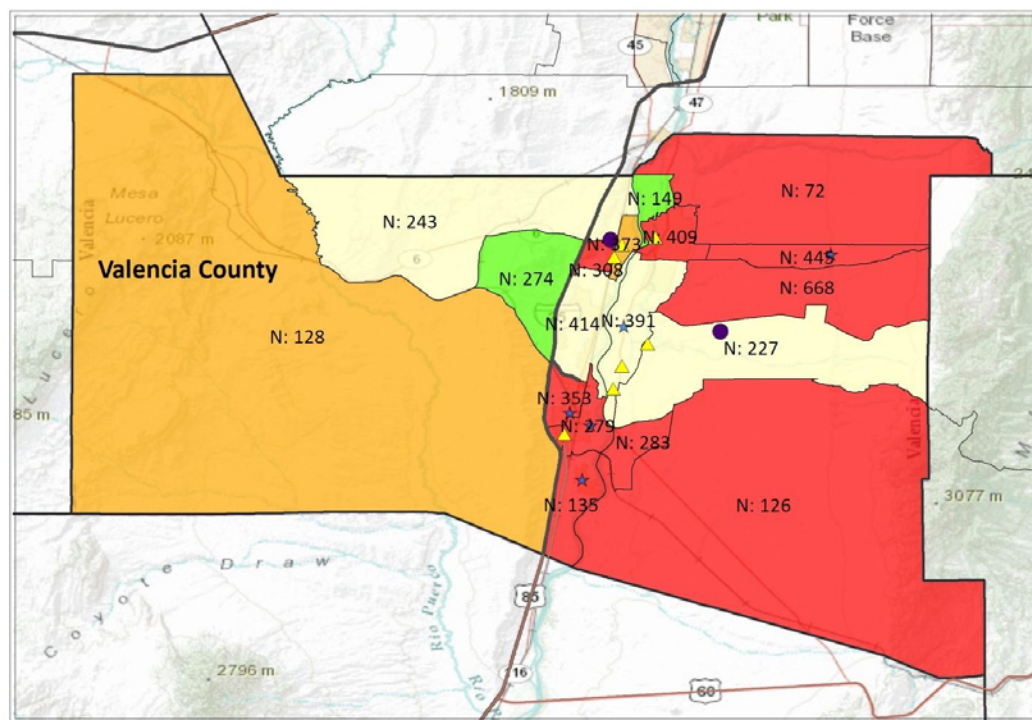

In 2010, Valencia County had 5,283 children under the age of five, which made up 6.9% of Valencia County's total population of 76,569. Approximately 33.4% of families with related children under five years of age in Valencia County had an income less than the federal poverty level.

This map shows where 4- & 5-Star Child Care Centers, Head Start Centers, and Pre-Kindergarten sites are located in Valencia County.

Percentage of Families with Children with Income Less than 100% of the Federal Poverty Level



● 4- & 5-Star Child Care Centers ★ Head Start Centers ▲ Pre-Kindergarten Sites N=Number of Children Under 5 in Census Tract

Child Care Centers & Ratings in Valencia County

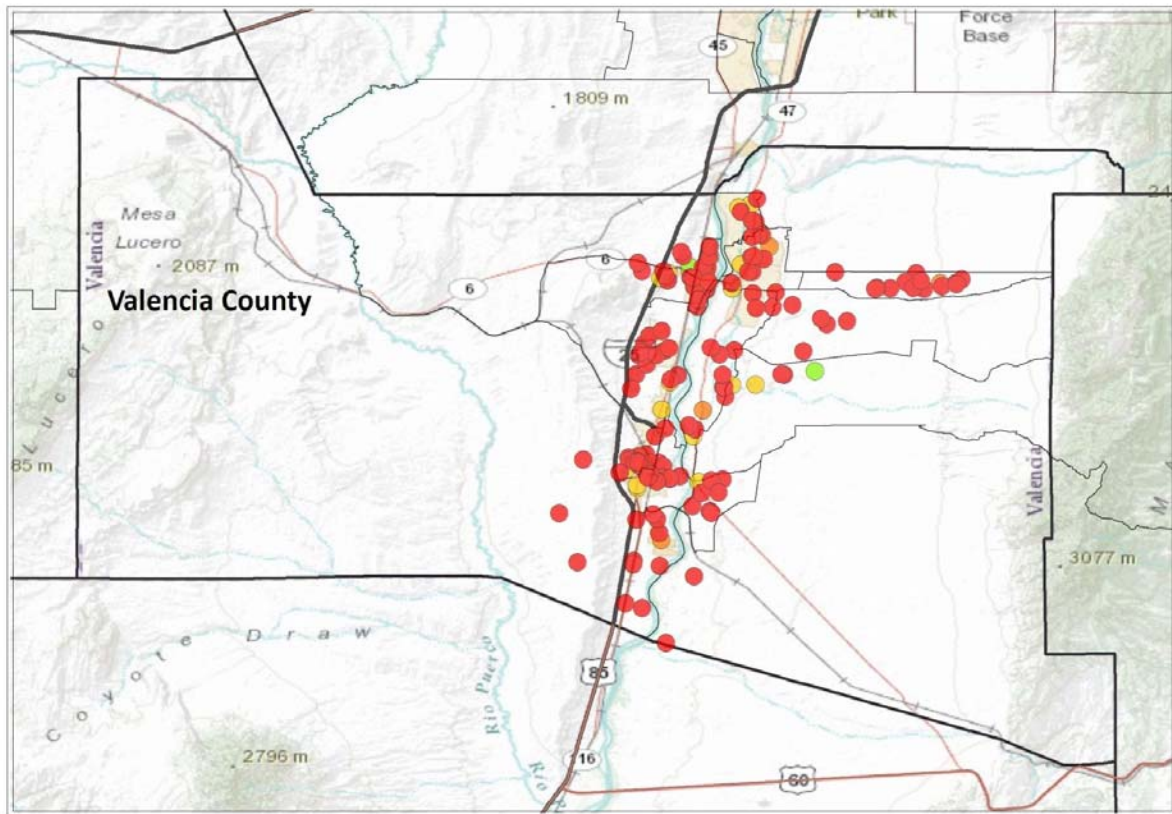

Child Care Center Ratings

0 1 2 3 4 5

Head Start, Pre-K & Child Care Centers in the Valencia Corridor

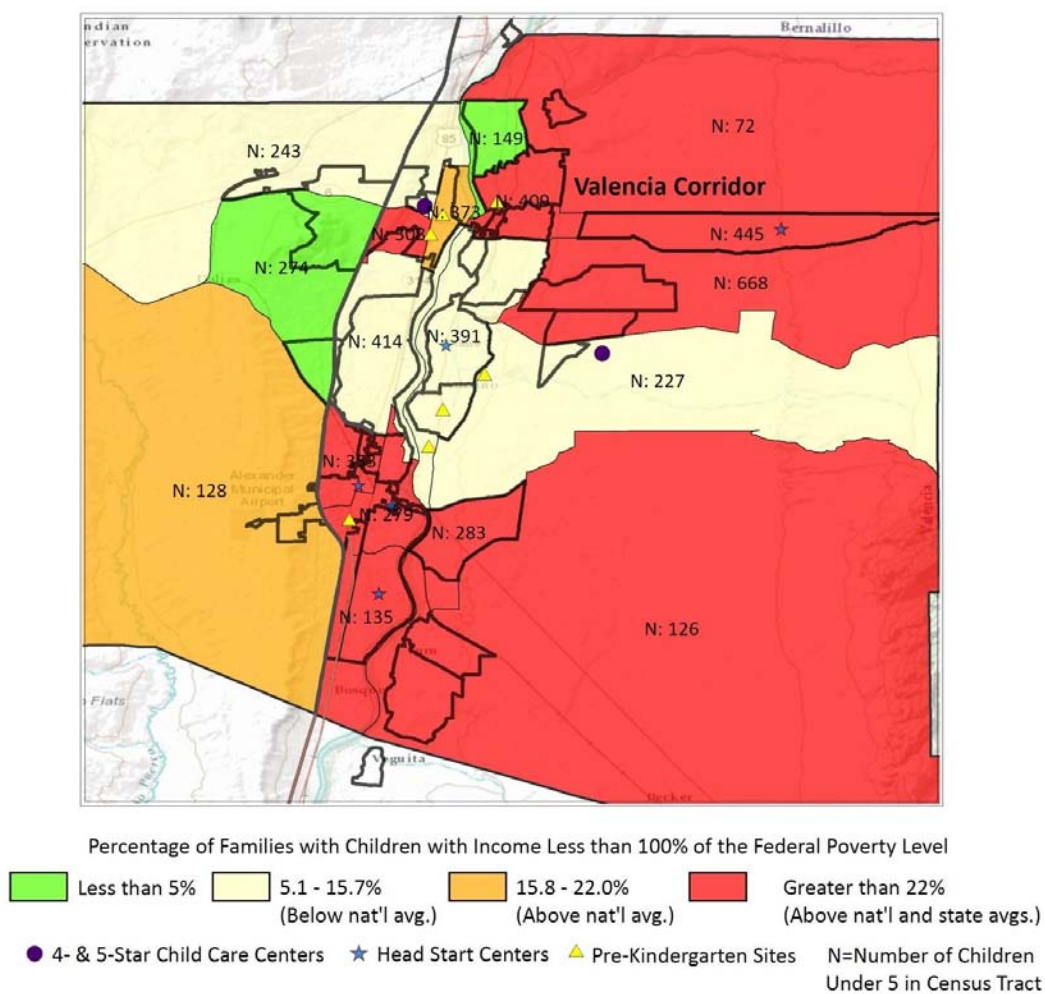

Child Care Centers & Ratings in the Valencia Corridor

